August 31, 1995
Issue No. 1

ANDOVER TOWNSMAN

Price 75¢
72 Pages

Copyright 1995 Andover Publishing Company

Teacher's arrest stuns Phillips Academy campus

By Don Staruk

"All this is nearly impossible to believe," said William Thomas, director of performances at Phillips Academy. "It's like some twisted sort of game or nightmare. It's hard to make any sense out of it."

"He inspired loyalty as well as a lot of hard work," said former Phillips student Holly Parker, now a senior at Dartmouth. "He was always eager to hear what we had to say. One of my best memories of senior year is having Mr. Cobb."

Even a week after PA English teacher David O. Cobb was arrested in New Hampshire and charged with kidnapping, his colleagues and former students are still talking about how much they admire and care for him.

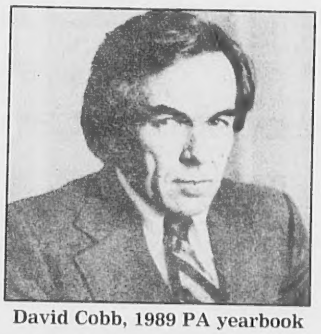

David Cobb, 1989 PA yearbook

• What his students say: p. 25
• GQ magazine article: p. 27
• What his colleagues say: p. 26

Andover and state police searched the Phillips Academy residence of Mr. Cobb last Friday night and seized four boxes of evidence related to his arrest on kidnapping charges in New Hampshire earlier in the week.

"We recovered some evidence," said Andover police Detective Kevin Burke. "They feel like it's enough to link him to some form of activity."

Among items taken from the house was a collection of mainstream videos, according to one published report. Police were going to check the videos to see if they actually contained any pornographic material, according to the report.

"The house was vacant," but there was evidence that someone had been there a day earlier, on Thursday, Detective Burke said.

Detective Burke said the Massachusetts State Police Crime Prevention and Control unit (CPAC) has "volumes of stuff" to go through as a result of the search.

"There was evidence seized and what that was I can't tell you right

(Continued on page 24)

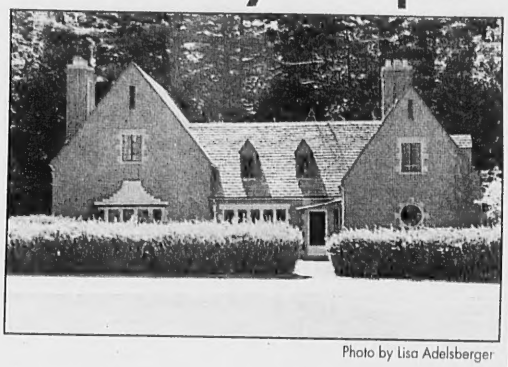

Photo by Lisa Adelsberger

This is Davison House, at 10 Old Campus Road, where Phillips Academy teacher David Cobb lives with his wife, Sumida.

Mark Anderson: watchdog of AHS project

By Neil Fater

Mark Anderson claims he's shown his Shawsheen Road house, directly across the street from the Andover High School construction piles, more than 100 times to prospective buyers. No one has made an offer.

"Basically," he said, "what it comes down to is, who wants to live across the street from a dust bowl?" Certainly not the Andersons.

Andover's watchdogs

This is why the house is now for sale, said Mr. Anderson. It is also at least part of the reason why Mr. Anderson has hired a lawyer to threaten legal action against the town – again. About a year ago he threatened to sue the town regarding a separate construction issue, but did not.

(Continued on page 2)

What's doing on Labor Day?

Monday, Sept. 4, is Labor Day. The *Townsman* office will be closed. Deadlines for the Sept. 7 *Townsman* are early. Display ads and news are due tomorrow, Friday, at noon. School news is due today at 5 p.m. The deadline for classified ads remains the same: Tuesday at noon.

Town offices and most other offices are closed Monday. Also closed are banks, Memorial Hall Library, the Senior Center and post offices. Liquor stores are allowed by law to be open.

Trash will not be picked up Monday. Trash pickup townwide will be delayed by a day.

Norah McCarthy named Bancroft head

By Neil Fater

Since she graduated from college in 1969, Norah McCarthy said she has followed the progress of the then-new Bancroft Elementary School. Now she will be responsible for that progress.

Ms. McCarthy, of Lawrence, has been selected as the next principal of Bancroft by superintendent Dick Neal. She will meet today, Thursday, with former principal Debra Dunn to discuss curriculum and other school plans.

Ms. McCarthy said that during her years as a teacher and principal in Lawrence she was interested in the controversy regarding the open-school environment. She wants to talk to the Bancroft community about how effectively teachers are educating in that setting, she said.

"I do think it takes an awful lot more planning to effectively teach in an open environment," said Ms. McCarthy. "It's unbelievably excit-

(Continued on page 6)

Private planning session held on construction suit

By Neil Fater

With a lawsuit from the Andover High School contractor hanging over their collective head, the School Building Committee held a closed-door meeting for more than two hours Monday night.

The building committee huddled with town counsel, the project manager, the High School architects, and a lawyer representing the architects for approximately two hours "to discuss litigation." Buzz Stapczynski, town manager, was not at the meeting.

The building committee talked with town counsel for about another half-hour after the representatives of Mead Consulting, the project manager, and Earl R. Flansburgh + Associ-

(Continued on page 11)

INSIDE:
• Townwide PTO, Parent to Parent and Pike collaborating on speaker series, page 16.
• When it's normal to have cancer: editor's column: page 28.
• Letter-writer: Why Phillips shouldn't accept cigarette money, page 28.

NEXT WEEK:
• Section: Fall & Winter Fashion
• All about public school opening

Back to School: Bus routes, homerooms / Home delivery: 475-1943

A town watchdog

(Continued from page 1)

Mr. Anderson believes dirt and dust from the High School construction project has been blowing across Shawsheen Road, sullying his house and threatening the health of his family.

According to Dr. Regina Palazzo, of Children's Hospital, Mr. Anderson's three sons have reactive airway disease "and their lungs should not be subjected to the inhaled dirt and dust created by the construction site area near the Andersons' residence."

"It's not like I've asked for anything out of the ordinary. The only thing I've asked for is that they seed it or water it down," said Mr. Anderson, who also wants construction work to begin after 7 a.m. "I have done everything physically and mentally possible to try to resolve this with the town and gotten nowhere."

Mr. Anderson said his wife and children have spent more time at his mother-in-law's house during the past seven months than they have in their Shawsheen Road home.

The inside window panes of his otherwise well-kept home are covered with a brown dust, similar in color to the dirt at the site across the street.

Yet, town officials say workers and consultants assure them the site is being watered.

"I know that it's a concern and we don't want anyone (inconvenienced). If the contractor's not watering then that's definitely an issue," said Susan Jenkins, School Building Committee member. "We've been assured by Mead (the project manager) that the life and safety issues will be dealt with."

"The contractor's been instructed to water and water and water," said Buzz Stapczynski, town manager. "I'm being told the site is being watered and I've witnessed the site being watered. I'm not sure what more we can do."

Despite these assurances, Mr. Anderson maintains the dust keeps coming and the water does not.

As a result, he hired his lawyer, Ken Wacks of Wakefield, to get the town to listen to his complaints.

But he's also tried other means.

At the last School Committee meeting Dick Muller, committee member, said he nearly drove off the road when he saw the sign Mr. Anderson had placed on his van, which was parked in clear sight. In big white letters on a black background the sign read, "CAUTION: WIND SWEPT DIRT AND DEBRIS."

"The health and safety of my children is more important than a High-School project," Mr. Anderson said before that meeting. "I'm paying a mortgage on a house that my wife and children can't enjoy."

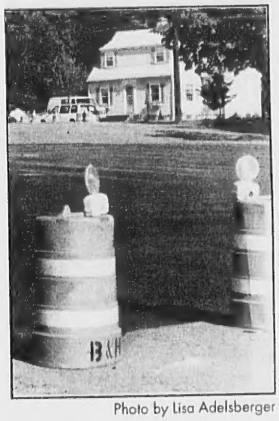

Photo by Lisa Adelsberger

Mark Anderson's house at 99 Shawsheen Road.

What makes this watchdog tick?

While the CAUTION sign is one of Mr. Anderson's most recent efforts to rile town officials, it is certainly not the first. Mr. Anderson has a long history.

Ms. Jenkins, the building committee member, has called Mr. Anderson and her committee "diametrically opposed forces."

Mr. Anderson has referred to himself as "a thorn in their side" and "the pain in the (butt) who runs the camera" that tapes building committee meetings. Mr. Anderson went to a cable class just so he could learn to tape building committee meetings for the public access station.

"I'm driving them crazy," Mr. Anderson said recently from his front lawn. "But that's what I'm here for."

Mr. Anderson's relationship with the building committee began more than a year ago, when he learned the new entrance driveway to the High School would be built directly across the street from his own driveway. In an effort to force the town to change the driveway's location, he threatened to sue.

"It did start off as that. I will admit that," he said. "But as I looked long and hard it became not just (about) my driveway. Seeing the cuts that were made week after week after week, it was really a shame."

Mr. Anderson began going to meetings regularly. Since he began following the project, he has had numerous and occasion-

(Continued on page 29)

Early deadlines for next week's Townsman: See page 1.

NO NEWS IS GOOD NEWS

(Unless You Happen To Be Selling Your Home.)

WHEN IT COMES TO REAL ESTATE, no news is bad news. Pure and simple, if you aren't getting communication and information on a timely basis, then you are simply in the dark—and that's no place for any homeseller.

Realtor® Linda Cutter believes that any successful home sale hinges on one important factor: accurate information supplied to you on a timely basis. After all, there's so much riding on your home sale and you need to make sound decisions.

More and more people are hearing the news—when selling your home, Linda Cutter will never be incommunicado with you. Call Linda today and ask her about her amazing 100% Satisfaction Guaranteed program. You'll be glad you did!

LINDA CUTTER
CRP, CRS, GRI, LTG

100% Satisfaction Guaranteed

RE/MAX Preferred (508) 686-5300, Ext. 353 • (800) 462-7913

Phone me for a no-obligation AUTO INSURANCE quotation.

Norm Merrill

I Will Reduce Your Costs!

Call 475-0400 · Ask for Norm

The Howe Insurance Agency · 4 Punchard Ave., Andover

ANDOVER VIDEO

Previously Viewed Movies On Sale

New Weekend Hours

Friday & Saturday 10-10, Sunday 12-8

93 Main Street 475-8630

News In Brief

Attention Andover High parents, students

An orientation for all Andover High School incoming ninth-graders and their parents will be held Wednesday, Sept. 6, at 7 p.m. in the Collins Center. Members of the student government will give ninth-graders a tour of the building and meet with them in small groups. Counselors will provide an information session for parents.

Any student in grades 10, 11 and 12 new to the community should attend an orientation Wednesday, Sept. 6, from 2:30-3:30 p.m. in the Band Room of the Collins Center. Members of the National Honor Society will tour the building with incoming students and meet with them in small groups to answer questions and provide information about Andover High School. Parents are encouraged to attend this orientation and a counselor will be on hand to answer their questions and provide information.

The school year will begin for all students in grades 9, 10, 11 and 12 on Tuesday, Sept. 12.

Here's support for widows, widowers

The Andover Council on Aging will begin a widow/widower's support group Thursday, Sept. 14, at 1 p.m. at the Senior Center.

The group will consist of eight sessions. The first session will be an open meeting.

The group is open to all seniors who have been experiencing grief and bereavement in the death of a spouse.

For further information and registration, call Niki D'Esopo, outreach coordinator, at 470-3830.

Photo courtesy Andover Historical Society

This structure, formerly at 9/11 Essex St., was once on the site of Memorial Hall Library's addition and parking lot. It began as Andover's first railroad station and then was occupied by M.T. Walsh, a tin plate and sheet worker. In 1912, the Colonial Theatre, a movie house later called the Andover Playhouse, opened here. After being remodeled into business offices and a senior center in the 1970s, it was renamed The Theatre Building. If you remember the structure, the *Townsman* is looking for you!

Remember the kissing booth at Abbot Academy's bazaar?

Do your memories of Andover go far back enough to remember the kissing booth at Abbot Academy's bazaar? Did you hang out at the Little Brown Jug on Route 133? Do you remember picking up your coconut at the Spa before the Memorial Day in Andover?

The *Townsman* is asking people who have lived or worked here for several years to share some of their memories of the past with readers. We'd like to hear about what Main Street used to look like, about how the parade used to go up the hill to Phillips Academy, how you bowled at the alley in Andover, and more.

To celebrate Andover's 350th anniversary, the *Townsman* is publishing three special sections next year, and part of the coverage will be residents' memories of "old" Andover.

Please call Don Staruk (475-1943) or any other member of the editorial department, or write down your memories and send the short account to the *Andover Townsman* at 33 Chestnut St., Andover, MA 01810, or fax them to 508-470-2819, or send them by e-mail: America Online: Townsman; via the Internet: Townsman@aol.com.

Quote, unquote . . .

'The officials could simply use the money for their own purposes and still protect the public against special interests. The absurdity of this argument should be apparent. Money does influence – either directly or indirectly.'
Andy Rouse, in a letter about Phillips Academy accepting cigarette money, page 28

'Sleep deprivation is going to kill some people who live near the tracks. It may have already. It is more than an annoyance.'
Allan Minkkinen, in a letter about train whistles, page 29

'They're (guys who wear black hats) much more interesting. The guys in white hats have a whole list of qualifications, including that they can't be too bright.'
Phillips Academy English teacher David Cobb, in an interview with GQ magazine, page 27

Index

Business 8, 9
Classified / Real Estate 38-52
Editorials 28
Entertainment 32, 33
Letters 29
News Calendar 31
Obituaries 21-23
Police Log 30, 31
Property Transfers 40
Schools 14-18
Senior Citizens 11, 12
Social news 19, 20
Sports 34, 36
TownTalk 4, 5

Worth the wait
CARRIAGE HOUSE PHOTOGRAPHY
2 Elm Square, Andover
508-749-9593

LIMITED
Page 3 Advertising Space
Available (This Size)
$35.00 per week
Call: 475-1943
ANDOVER TOWNSMAN

D. S. McCOY CO.
QUALITY BUILDING • REMODELING
ANDOVER, MA
508-470-0697
Residential & Commercial • Mass. Licensed

WEST MIDDLE SCHOOL'S
WEST FEST '95
September 29, 30 and October 1
Friday, 6-10 pm · Saturday, 11-10 pm
Sunday, noon-6 pm
New Location for '95 Only!
West Elementary School
Beacon Street, Andover
Parking at West Middle, Shawsheen Road
Free Shuttle Bus Service to West Elementary

TREE SERVICE
• Tree & Stump Removal
• Pruning
• Deep root liquid fertilizer
THE NATURAL TREE AND LANDSCAPE
We are a fully equipped, experienced tree company that offers you quality work at an affordable price.
John Nardozza • 475-5411
Massachusetts Certified Arborist #1772
FREE ESTIMATES • FULLY INSURED

Reduce stress, anxiety, fatigue, depression, sports injuries, headaches, neck/shoulder/back/body pain, swelling ...
Therapeutic Massage
E. Welch, LMT, R.N. (Ret.)
166 N. Main, Andover
470-3121

JEWELRY MAKING PARTIES
at Earthstones Jewelry Workshop
7 (rear) Elm Street, Andover
• Great for Birthdays
• Perfect for ages 7-13
• Full line bead store
Call Suzanne at 470-2247 for details!

ENZO
ENZO OF ANDOVER LTD.
Quality Alterations
Our professional tailoring department is ready to serve you on all of your needs!
2 ELM SQUARE • ANDOVER CENTER
(508) 470-2050

TOWNTALK

Twenty-three-year art teacher **Barry Harrison**, formerly of Andover, may have wondered what kind of impact he had on his students at Centerville Senior High School in Centerville, Ind. This year his questions were answered. Mr. Harrison, an art teacher and coach of the school's fine arts academic team, was recognized as an exceptional teacher by one of his students in the I-STAR (Indiana Student and Teacher Award Recognition) scholarship contest.

Mr. Harrison was born in Kyoto, Japan, and moved to the U.S. with his family as a child. He attended St. Augustine elementary school and graduated from Andover High School in 1966.

The contest is an opportunity for students in the top 10 percent of the Centerville High senior class to write an essay about the teacher who has most influenced their lives. Mr. Harrison's student, Phil Bickel, entered the contest, nominating Mr. Harrison, and was selected as one of four winners from the school. "Mr. Harrison was more of a friend than a teacher. I owe Barry Harrison more than any words, any award, or any action could ever express," said Mr. Bickel.

* * *

Allan Minkkinen, of 24 Dale St., will participate Sept. 10 in the annual New England Traditional Flintlock Rifle Championship Match in Limington, Maine, as a member of the Massachusetts flintlock rifle team representing Massachusetts. Competition will include flintlock rifle teams from New Hampshire, Vermont and Maine.

Traditional flintlock rifles are muzzleloading, blackpowder, single-shot long rifles with fixed, non-adjustable iron sights and a patched round ball as the projectile. There are four events in the traditional competition at distances varying from 25 to 50 yards, and National Muzzleloading Rifle Association rules will apply. Other members of the Massachusetts team are Tom Willis of Methuen, Terry Whitney of Warren, John Schools Jr. of Burlington and Bob Raposa of Lexington. Team members have been selected through participation in blackpowder matches around New England this season.

* * *

Ninety-four years old and "still pickin!" **Viola Donovan** lives with her family at Ironstone Farm where she tends to some of the garden's vegetables. She attributes her good health and longevity to a wholesome life on the farm with plenty of clean air, good water and, best of all, home-grown vegetables.

* * *

Nancy J. Ryan, of Morton Street, is putting her feet to the pedals of her bike over the Sept. 15 weekend to support the cause of AIDS

(Continued on page 5)

Pine-Craft Woodworking
320A Lowell Street
Lawrence
Tel: 508-686-5141
Fax: 508-686-7913
Hours: Mon.-Fri. 9-4; Sat. 9-12

- Unfinished Furniture
- Kitchen Cabinets
- Counter Tops
- Shop Work

Bookcases In All Sizes & Custom Priced from $29.99

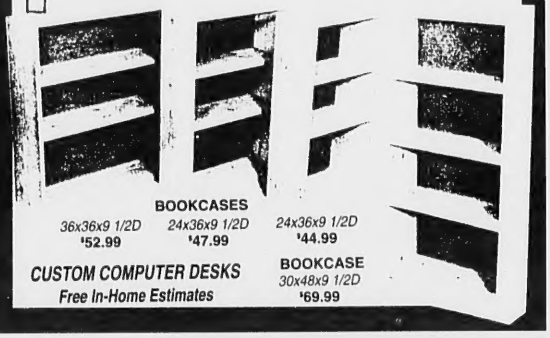

BOOKCASES
36x36x9 1/2D $52.99
24x36x9 1/2D $47.99
24x36x9 1/2D $44.99
CUSTOM COMPUTER DESKS
Free In-Home Estimates
BOOKCASE 30x48x9 1/2D $69.99

A TRADITION FOR 36 YEARS!

Back to School MEANS BACK-TO-RED'S
Red's Shoe Barn
Rte. 125, Plaistow
603-382-7688
M-F 10-8 | SAT 10-5:30 | SUN 12-5

ANDOVER TOWNSMAN

Established 1887
U.S.P.S. (025-440)

Publisher....Irving E. Rogers, Jr.
Editor....Perry Colmore
Assistant Editor....Jack Grady
Business Manager....Michael A. Masessa, Jr.
Advertising Manager....Donald P. Schwanekamp
Office Manager....Rita M. Stoessel
Marketing/Production Coordinator....Jessica Price
Circulation Manager....Nancyellen Guzzardi
Reporter....Neil S. Fater
Reporter....Don Staruk
Photographer....Lisa Adelsberger

Published Every Thursday By The Andover Publishing Company
33 Chestnut St., P.O. Box 1986, Andover, MA 01810
Tel. (508) 475-1943 • FAX (508) 470-2819 • FAX (508) 475-5731
AOL: Townsman • Internet: Townsman@aol.com
Second Class Postage Paid at Andover, Mass. and Additional Mailing Office
1 Year Subscription Intown - $35 Per Year / 2 Years - $60
1 Year Subscription Outside of Greater Lawrence Area - $40 Per Year / 2 Years - $70
College Subscriptions $35 College Year

COPY DEADLINE: Advertising copy must be in the TOWNSMAN office by 5 p.m. on Monday. Camera Ready Advertising Copy 12 p.m. on Tuesday; week of publication. No cancellations honored after the above deadlines.
POSTMASTER: Send address changes to: Andover Townsman, 33 Chestnut St., Andover, MA 01810.

the summer sale

Comfort collection

The *Comfort* Collection.
Introducing comfortably priced overstuffed sofas and chairs.
Now, even the grizzliest are at *home* with Ethan Allen.

Sale $1099 Tribeca sofa* as shown, reg. $1299. **Sale $899** in starting fabric, reg. $1099.

THE FURNITURE BARN
AN AUTHORIZED ETHAN ALLEN RETAILER
Jct. Routes 114, 125, 133, North Andover, MA 01845 508-685-3546
Open Mon., Wed., Thurs. 9:30-5:30; Tues. & Fri. 9:30-8:30; Sat. 9:30-5 p.m.; Sun. 1-5

ETHAN ALLEN HOME INTERIORS

©1995 Ethan Allen Inc. Sale ends September 4, 1995. *Ethan Allen Brown Bear not included.

ANDOVER LIQUORS
Fine Wines & Beers.

Labor Day Beer Specials

BEST BUYS
$12.99 24 - 12 oz. cans
Coors Lt. • Bud Ice • Lite

Mich & Mich Lt.
18 pk - cans • now just
$9.99

J.W. Dundee's Honey Brown Ale
$8.99 12 pk - btls

Genuine Draft
$9.99 24 bar btls

New Release
Sam Adams Octoberfest
(prices do not include required deposit)

Open Labor Day
9 a.m. - 5 p.m.

Iggy's Bread
FRESH
Every Friday & Saturday After 2 P.M

Shawsheen Plaza
Mon.-Sat. 9 a.m. to 9 p.m.; Sun. 12-6 p.m.
470-0500 FAX: 470-1944
MasterCard VISA AMERICAN EXPRESS

TOWNTALK

(Continued from page 4)

research and care.

She's cycling the 250 miles Boston/New York City AIDS Ride with more than 2,000 area cyclists to raise money for the Fenway Community Health Center of Boston. She says she has three reasons close to home for the ride. She is concerned about a former work associate who has been suffering from HIV-positive symptoms for five years and she worries about her former neighbor and second-grade classmate who is gay. Her childhood friend's partner is an HIV-positive person, she says. And she fears the spread of AIDS in young people.

To prepare for this marathon ride, Ms. Ryan has been cycling in the Merrimack Valley and doing inline skating around town.

Another person who is making the ride is **Tanya Kachen**, age 25. "What interests me the most is just a few months of training is nothing compared with what HIV-positive people are going through for the rest of their lives," she says.

Ms. Kachen, whose mother, **Sheila Kachen**, lives in town, graduated from Andover High in 1988, where she ran varsity cross country and played varsity soccer. For several months she has been training at least five days a week, biking an average of 30 miles on weekdays and 100 miles on a weekend day, plus doing a long run.

She's training for the AIDS Ride on a new maroon Bianchi road bike with 24 gears, cycling the Minutemen Bike Path in the Lexington area. "I want to raise as much as I can. I already have about $2,000," she says.

"It's important to show the rest of the world AIDS prevention and services for HIV-positive people are still important."

To make pledges for the AIDS Ride or for further information, call Ms. Ryan at 475-0941 or Ms. Kachen at 617-723-2740.

NASE™ FIELD SERVICES
Enrollers for the National Association for the Self-Employed
ENDORSED HEALTH INSURANCE*
FOR THE SELF-EMPLOYED
AT AFFORDABLE RATES!
John Kenney
Representative
508-475-7236
NATL 25 *Underwritten by PFLLife Insurance Company

PARK STREET VILLAGE
Haircut • Haircolor • Perm Styling
Full Retail Center
63 Park Street Village, Andover, MA
(508) 474-8990
Dellaria SALON

La Patisserie
European Bakery Café
63 Park St., Andover, MA • (508) 475-4445
Hours: Mon.-Thurs. 6:30-8; Fri. & Sat. 6:30-9; Sun. 6:30-5
Sandwiches • Cakes • Pastries
COFFEE & MUFFIN 99¢
WITH THIS COUPON

Tips'n Toes
Full Service Nail Care Salon
Park Street Village, 63 Park Street, Andover, MA 01810
(508) 470-2525

Andover Pediatric Rehabilitation Center
Part of the Braintree Hospital Rehabilitation Network
(508) 475-4235
63 Park Street, Park Street Village, Andover, MA 01810

PASTA VILLAGIO
Lunch & Dinner Specials
(508) 475-3354
63 Park St., Andover, MA 01810
Chris & Eileen Pappadopoulos

ATTY. MICHAEL F. MIMNO
General Practice in Mass. & NH
Specializing in
DIVORCE and FAMILY LAW
63 Park Street, Andover
470-4567

63 Park Street • Andover
Behind Old Town Hall

Curl up with a good book in the library ... dine on delicious meals in our magnificent dining room ... or just enjoy the beautiful scenery with friends. Whatever you choose, Hillcrest Terrace has the perfect combination of an active, fulfilling lifestyle and a relaxing retirement.

At Hillcrest Terrace, we even take care of all upkeep and maintenance for you. Leaving you free to explore your own interests, with a wealth of activities, from exercise classes to entertainment.

What's more, Hillcrest Terrace's affiliation with Optima Health, the region's largest health care provider, means your health care needs will be met with skill and compassion.

To find out more, return this coupon or call our experienced Retirement Counselors today. And discover the life you've always dreamed about at Hillcrest Terrace.

Please tell me more about the active retirement lifestyle at Hillcrest Terrace.
Name
Address
City State Zip
Daytime Tel.( )
M F Age S M W

Mail to: Hillcrest Terrace, 200 Alliance Way
Manchester, NH 03102
Or call 1-800-862-9490 ♦ (603-645-6500 outside NH)
AT/8/31/H

HILLCREST TERRACE
Retirement Community
The life you've always dreamed about.
200 Alliance Way
Manchester, NH 03102
1-800-862-9490
(603-645-6500 outside NH)
A quality service of Optima Health

Norah McCarthy named Bancroft principal

[Continued from page 1]

ing but it does call for additional planning."

Although she was Lawrence's director of academics last year, Ms. McCarthy was slated to become the administrator in charge of professional and community development this year. When the Bancroft position became available, she said she decided to try for it because she wanted to work more closely with teachers and students again.

Ms. McCarthy was principal of Lawrence's Henry K. Oliver School from 1986 through 1994 and has worked in the Lawrence schools since 1969.

During her years in Lawrence she was involved in several partnerships with the Andover public schools.

She once worked with her sister-in-law, Andover teacher Janice Fitzgibbons, on a penpal program. Ms. Fitzgibbons' Spanish class met a Lawrence class of students that had learned English as a second language.

"They both had some obstacles to overcome, but basically the kids had fun," said Ms. McCarthy.

Ms. McCarthy met some teachers and parents during the receptions for principal finalists but said she plans to truly "get to know the players" now that she is the school's head.

"I was taken with the commitment the parents had, being there during a summer afternoon," she said. "My feeling is parents have to be our partners. I'm told I'll have more help than I can handle, which will be interesting."

When she took over the Oliver School, Ms. McCarthy had to work to build a strong network of parental support, she said.

Ms. McCarthy said the delayed opening of schools actually will benefit her, since the extra days will allow her time to finish her work in Lawrence and then turn her full attention to Bancroft.

THE REAL ESTATE CORNER

with **Jean Fitzgerald** & **Pamela Lebowitz**

THE BANK OF MOM AND DAD

With escalating home prices, many first time buyers are getting help from their families for their down payments. If you are seeking help from parents or if you are planning to assist your children, it is important that you have very clear agreements about the conditions under which the help will be provided.

Sit down together for a frank discussion about how you will work out this assistance. Is it a gift or a loan? If it is a gift, check with a tax expert to minimize the tax implications. If it is a loan, how will it be paid back? Will the partners be named with the children on the ownership papers? Do you want to arrange an equity sharing agreement that is a type of joint ownership? Will it be necessary to draw up special papers? Parents who help their children give them an incredible gift, whatever form that help may take.

If there is a move in your future, the real estate specialists at **Century 21 Carriage House** are ready to serve you. Feel free to visit our office at 10 High Street, or phone us at **475-1243.**

• CANCER MANAGEMENT CENTER/LINEAR ACCELERATOR/CHEMOTHERAPY • CHILDBIRTH/PARENTING PROGRAMS • MICROSURGERY • EPILEPSY INSTITUTE • CENTER FOR BEHAVIORAL MEDICINE • SLEEP DISORDER CENTER • NUTRITION SERVICES • TUFTS UNIV. MEDICAL SCHOOL TEACHING AFFILIATION • SALEM WALK-IN • BLOOD DONOR CENTER • CARDIAC CATHETERIZATION/CARDIAC REHABILITATION • NEUROLOGY/NEUROSURGERY/MRI/STEREOTACTIC RADIOSURGERY • NUCLEAR MEDICINE • EMERGENCY ROOM WALK-IN • MOBILE LITHOTRIPSY • FAMILY-CENTERED MATERNITY/PRIVATE LDRP ROOMS • BREAST CARE CENTER

Having a baby? Our "Baby Bundle" from The Birthing Center at Holy Family Hospital delivers all the information you'll need to make the right choices throughout your pregnancy. It includes answers to your most frequently asked questions, doctors' and midwives' profiles, course descriptions, support groups and more. And it's free. Simply return this coupon. Or, call The Birthing Center at (508) 687-0156, ext. 2240, to arrange a personal tour of our beautiful birthing suites and *receive a free 40-week Pregnancy Calendar*, your guide to pregnancy from conception to birth. And see where babies come from.

❑ Yes, please send me a free "Baby Bundle" package from The Birthing Center at Holy Family Hospital.

Name _____

Address _____

City _____ State _____ Zip _____

Telephone ( ) _____

❑ I'd like to arrange a tour of The Birthing Center and *receive a free Pregnancy Calendar*. Please call me.

The Birthing Center at
Holy Family Hospital and Medical Center

Clip and mail to The Birthing Center, Holy Family Hospital at the address below.

70 East Street, Methuen, MA 01844-4597 (508) 687-0151 • Caritas Christi • A Catholic Health Care System • Member

Kara Ryan begins *Townsman* internship

Kara Ryan recently began an internship with the *Townsman*. She has lived in Andover for seven years and is excited about working for her hometown paper.

Ms. Ryan graduated from Andover High School in 1991 and entered Middlebury College as a February freshman in February, 1992.

Kara Ryan

While at Middlebury, she majored in American Literature and Women's Studies. She remained at Middlebury for 3½ years and is now spending her final semester at home.

Having taken all the classes that are required for graduation, she is now writing her honors thesis on author Toni Morrison while working part time for the *Townsman*.

Ms. Ryan is unsure about her plans for the future but is considering a career in journalism. She has worked at Rosie's Place, a women's homeless shelter in Boston, and hopes to become involved there again this fall. Last winter, she taught two courses (Faulkner and the Civil War) to high-school students at a private school in San Francisco.

"Teaching was a great experience for me," said Ms. Ryan. "I learned a lot about the profession and a lot about myself. Although I had a terrific time there, I'm not sure that kind of career is stimulating enough for me. I would like to write a novel one day and felt that teaching would give me the kind of time and flexibility necessary to write. Instead, it gave me a lot of papers to correct and planbooks to revise. What's so appealing about journalism, for me, is that there seems to be more of an opportunity to research and learn about things that are always changing."

Ms. Ryan's interests include sailing, hiking, and skiing. She has just returned from a several-week trip out West and feels refreshed and eager to begin her internship.

"I'm really looking forward to working at the *Townsman*. It's a great opportunity for me to apply what I learned at Middlebury. And there's nothing like small-town news."

Call Ms. Ryan at 475-1943 if you have an idea for a story.

Business Network is Oct. 5

The Merrimack Valley Chamber of Commerce, in conjunction with the Amesbury, Greater Haverhill, Greater Newburyport and Salisbury Chambers of Commerce, will hold Business Network '95, Thursday, Oct. 5, at the Andover Marriott, 123 River Road.

This will be an opportunity for businesses to exhibit their products and services to "thousands who will attend and participate," the Chambers expect.

Non-members can save more than $125 by joining the Chamber. Call 686-0900 for details.

To be an Expo and a dinner sponsor it costs $450 for a benefactor (includes one table of eight tickets to the kick-off dinner on Oct. 4); $250 for a patron, which includes two tickets; or $100 for a sponsor.

SAUSAGE
FROM PETTORUTO'S
PERFECT FOR YOUR
HOLIDAY BARBEQUE

WHY DO PEOPLE SAY PETTORUTO'S FOR SAUSAGE?
All natural ingredients, no preservatives make up our famous sausage following our family recipe originating over 80 years ago. Try our Spicy Hot, Tasty Sweet or our Tomato and Cheese, made with Italian provolone, fresh tomato and parsley. Watching your cholesterol? Try our veal, white meat turkey or chicken sausage • Accept no substitutes

Try our Gourmet Bar-B-Que selections.

★ Famous Lemon and Basil Boneless Chicken Breast
★ Baby Back Ribs
★ Wine Sausage
★ Marinated Sirloin Tips
★ Black Angus Sirloin
★ Pheasant & Venison For The Grill

Pettoruto's
For unsurpassed Quality Meats
Market and Gift Baskets
685-5006
456 Prospect St., Methuen • *Call ahead and we'll have it ready for you.*

BARK MULCH
Pine Red Hemlock Spruce
SCREENED LOAM
• Sand
• Stone
• Stone Dust
WE SPECIALIZE IN:
• Premium Quality
• Daily Deliveries
• No Minimum
• Courtesy & Service

ALFRED J. CAVALLARO, INC.
Landscape Contractors
475–2466

OPEN LABOR DAY
WE'VE GOT IT!
• Birkenstock
• Simple
• Puma
• Vans
• Stegmanns
• Airwalk
• Nike
• Adidas
• Doc Marten's
DAHER'S
Rt. 28, Methuen/Salem 508-683-2307
Rt. 28, Downtown Andover 508-474-0970

Open Labor Day
Do Not Waste Time
We have what you need for Back to School

Special Group $29.99
Stride Rite

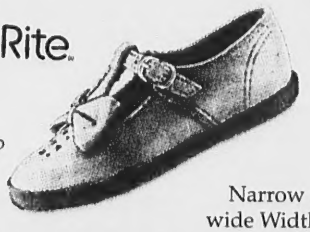

Now is the time to choose from a group of boys and girls Stride Rites, a super savings!
Narrow to wide Widths
DAHER'S
Rt. 28, Methuen/Salem line (508) 683-2307
Rt. 28, Downtown Andover (508) 470-3385

BUSINESS

BayBanks plans to merge its Massachusetts and Connecticut banks

William M. Crozier Jr., chairman and president of BayBanks Inc., has announced plans for the merger of the company's Massachusetts and Connecticut banks to create BayBank, NA., headquartered in Boston. The bank will be a member of the Federal Reserve System.

The merged bank will combine BayBank (headquartered in Burlington), BayBank Boston, N.A., and BayBank Connecticut, N.A. The resulting bank will have assets of approximately $11 billion and rank among the 50 largest banks in the country.

Mr. Crozier will serve as chairman and chief executive officer of the merged bank and will be joined on the executive management team by the current presidents of the company's two Massachusetts banks, Giles E. Mosher Jr. and Richard F. Pollard. Mr. Pollard, vice chairman of the parent company, will be vice chairman of the merged bank as well. He is president of BayBank Boston and chairman and chief executive officer of BayBank Connecticut. Mr. Mosher will be president of the newly-combined institution.

According to Mr. Crozier, the merger is expected to streamline certain bank operations and simplify bank regulatory relationships. He noted that customers, who for the most part interact with the company as if it operated a single bank, should not notice any changes in how business is conducted.

Mr. Crozier observed that the financial profile of a single, larger bank will work to the company's advantage in both regional and international markets.

"While our multiple-bank structure has had many benefits over the years, it has been more of a challenge to communicate the depth of our financial capacity to our many banking constituencies than if our capital and assets were on one bank balance sheet," he said.

The merger of the two Massachusetts banks, for which regulatory approval is pending, is expected to occur in the fourth quarter. BayBank Connecticut will merge with BayBank Boston following the close of business on Aug. 31.

Bank offers seminars on mortgages

Thinking of becoming a homeowner? Come to Shawmut's free homebuyer's seminar Wednesday, Sept. 13, in the Andover branch and learn how to apply for a mortgage.

At these seminars, a branch manager of Shawmut Bank, a realtor, an attorney and a mortgage originator will explain the different roles they play in helping people get a mortgage. Finding a home, purchase and sales agreement, choosing the right mortgage, the application process, title search and insurance are among the topics to be discussed. For reservations and information, call Donna Anderson at 749-0554.

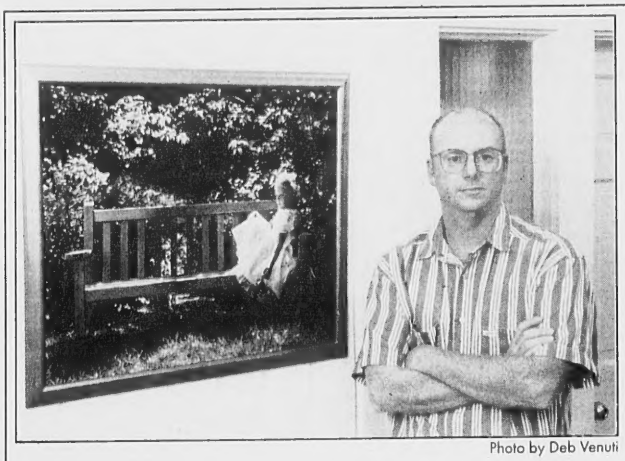

Photo by Deb Venuti

Ed Eich stands in front of one of his portraits, "Laura's World," in his studio at 166 N. Main St.

Photography studio opens

By Kara Ryan

Ed Eich is so excited about opening his new photography studio in Andover that he's offering studio portrait sittings at no charge. He's also giving away one free 8 x 10 for all children, families and high-school seniors through the end of October.

Ed Eich Photographic, located at 166 N. Main St. in the Historic Nathan Frye House, has recently opened. The studio, which offers individual and group portraits (including wedding and high school senior photos), as well as commercial photography, is owned by Ed Eich, a photographer who has lived and worked in Andover for eight years.

Mr. Eich graduated from Phillips Academy, managed the color lab at Andover Photo, and went out on his own six years ago. He says he chose his newest location because he wanted a larger space in which to do his studio work. He wanted to remain in Andover.

In addition to his studio work, Mr.

(Continued on page 9)

Business News

The news deadline at the Andover Townsman is Monday at 5p.m. unless there is a holiday in the week. Business news should point out the Andover connection.

AWARD WINNING CAKES

• Birthdays • Anniversaries
• We decorate with fresh flowers

La Patisserie
63 Park Street · Andover
(508) 475-4445

Willows Racquet Club

WILLOWS RACQUET & FITNESS CENTRE
687-0505

TENNIS CONTRACTS

PRIME-TIME tennis contracts are still available at the lowest rates in the area.

815 Turnpike Street (Rt. 114) No. Andover, Ma.

"Out of My Mind and Yours"
an evening with
Dr. Bernie Siegel
Author of
"Love, Medicine and Miracles", "Peace, Love and Healing", and "How to Live Between Office Visits".

Monday, September 11th, 1995
7:00 - 9:00 pm
Nock Middle School
Low Street, Newburyport, MA

$10 in advance • $15 at the door • $25 preferred seating
Tickets available in advance by calling
Anna Jaques Hospital
Community Relations Department at 508-463-1175.

Photo studio opens here

(Continued from page 8)

Eich has taught photography and visual studies at Phillips Academy's summer session for 13 years, as well as the 1986 school year. He also has taught photography classes at Northern Essex Community College and for Andover's Department of Community Services.

Ed Eich Photographic will have its grand opening Saturday, Oct. 14, from 10 a.m. to 5 p.m.

The studio is open Monday through Friday, 9 a.m. to 5 p.m.; Saturday, 9 a.m. to noon; and evenings by appointment. For more information, call 470-1424.

Early deadlines for next week's Townsman: See page 1.

Alane De Luca named college career counselor

Alane R. De Luca of Andover has been named corporate liaison and career counselor in Merrimack College's Career Services and Cooperative Education office.

She began her duties in July.

Ms. De Luca will secure employment for cooperative education students and conduct workshops for students in resume-writing, job-interviewing, and other job-seeking skills.

Most recently she was the Asia and Pacific region placement counselor for Northeastern University's International Cooperative Education department.

Before joining Northeastern in 1991, Ms. De Luca was a member of the Peace Corps and served in Senegal, West Africa. She was a small business development agent and trained women's groups to produce and market village resources.

She has also served as a guidance counselor at Stoneham High School and in the publications department at Phillips Academy.

Ms. De Luca is fluent in French and Wolof, an African dialect, and in conversational Italian. She earned a master's degree in psychology and counseling at Northeastern and a bachelor's degree at Holy Cross.

Personal Service Salon
of Andover

WE SPECIALIZE IN CUSTOM FACIALS

Does sunbathing leave your skin dull & dehydrated or does the humidity cause your skin to be excessively oily?

• In-Depth European Facial • Mini-Facial • Teen Facial • Thermal Seaweed, Mineral Treatment • American Facial • Enzyme Facial Treatment • Makeup Services • Aromatherapy • • Glycolic Acid Treatments • Waxing • Full Skin Care Line

91 Main Street • Olde Andover Village • 508-474-4525
OPEN MONDAY THROUGH FRIDAY

AIRPORT DIRECT SHUTTLE
"The NEW Standard in Airport Transportation Services"
Phone: (508) 858-0776 / (800) 595-7004
Fax: (508) 640-0800
DOOR-TO-DOOR SERVICE

- Personal Sedan Vehicles
- Competitive Low Rates
- Clean Smoke-Free Cars
- Professional Drivers
- Hotel Transfers
- Prompt, Courteous Service
- Available 24 Hours - 7 Days
- Home/Office Pick-Up/Drop Off
- Corporate Accounts Welcome
- Nationwide Toll-Free Number

Lawrence General Hospital

MORE THAN WORDS

Day Surgery

IN & OUT FOR SAME DAY SERVICE

The LGH community is your family and ours.

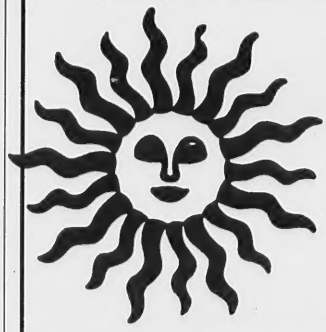

1 General Street
Lawrence, MA 01842
(508) 683-4000

COMFORT

The winter was long and hard and our son Alex had a sore throat it seemed all through the season. At our last visit to the pediatrician, the doctor suggested a tonsillectomy. She made arrangements for the Day Surgery team at Lawrence General to do the procedure. Off we went on a bright and sunny Tuesday morning in early spring. The staff made Alex feel special. They understood that while this might be one of hundreds of tonsillectomies they'd do this year, it was the only one our son was going to have. And the fact that he'd be in and out in one day made it so much easier on him and on us.

RESPECT

The doctors and nurses explained everything to us. I was especially impressed with the way they spoke directly to Alex. Being treated that way really seemed to calm him. But what mattered most was the way they treated our family. They used a smile as well as they used their high-tech surgical equipment, and it sure worked for us.

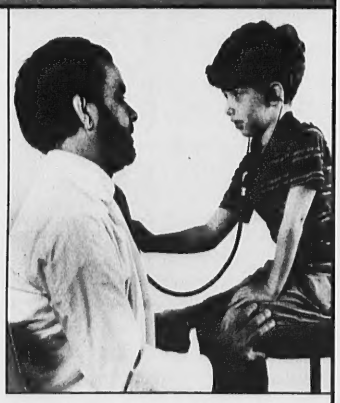

Doctor Hector Rodriguez, Director of Anesthesiology with patient Alex Lizotte

School Committee pleased with enrollment numbers

By Neil Fater

The additional seats added to South Elementary and the necessary redistricting plan have produced elementary-school enrollment numbers that the School Committee is lauding.

"The numbers look very, very good. The average numbers – across the whole (elementary) system, there isn't one class over 25," said Lloyd Willey, committee member. "There isn't one elementary that's even at 25, which is a nice situation. We haven't had that in this system as far back as (my memory) can go."

Parents were angry with School Committee members Susan Dalton, Dick Muller, and Mr. Willey in January after they approved a redistricting plan despite parental requests to delay the vote. Parents said they wanted a week to review the plan and possibly suggest some "fine-tuning."

Recently, both Mr. Willey and Mr. Muller have indicated they now feel vindicated because they believe the current enrollment figures show their redistricting plan is a good one.

The latest enrollment projections, accurate as of Aug. 23, show the average elementary class size to be 22.5 students. They also show the average middle-school class to be 25.9 students. School officials say the Andover High School figures are still fluctuating.

West Elementary's fifth grade has the largest average class sizes at 25.1 students per classroom. South's fifth-grade and third-grade classes average just a hair under that at 25 students per classroom.

> ***'The numbers look very, very good. The average numbers – across the whole (elementary) system, there isn't one class over 25. There isn't one elementary that's even at 25, which is a nice situation.'***
>
> **Lloyd Willey, committee member**

The smallest average size is the 19-student average for Sanborn's kindergarten classroom.

The system average for each grade is as follows: kindergarten, 20.4 students per class; first grade, 21.8 students; second grade, 23 students; third grade, 23.2 students; fourth grade, 23.7 students; fifth grade, 23.4 students; sixth grade, 24.8 students; seventh grade, 25.9 students; and eight grade, 27.2 students.

Fax it to the Townsman: 508-470-2819

ANDOVER EARLY CHILDHOOD DEVELOPMENT CENTER
274 Lowell Street / Andover, MA 01810
508-475-9000 - Call Kathy
We are located on Rte. 133, minutes from Rts. 93 & 495.
. . . ON AN ACRE OF LAND

REGISTER NOW FOR FALL/WINTER PRE-SCHOOL PROGRAMS

AM & PM Sessions / Ages 2 Years and 9 Mo. to 9 Years
Before & After School Programs Available / Only $30 Reg. Fee

Our main objective here at Andover Early Childhood Development Center is to provide our pre-schoolers with a stimulating environment, which includes a wide variety of activities in numbers, letters, shapes, science, cooking, reading and nature. The teaching staff is highly motivated. We are all trained in CPR and first aide. Our Pre-Schoolers Program is designed to meet the child's emotional and social development along with the busy schedule of his or her parents. Flexibility being our specialty . . .

ADDITIONAL HOURS CAN BE ACCOMMODATED AT $3.25 PER HOUR
(Through Prior Arrangement ..."Limited Spaces")
Vouchers Welcome / Registered Walk-Ins Welcome

CLIP & SAVE COUPON

PRE-SCHOOL SPECIAL – Afternoons Only – Mon.-Wed.-Fri. 12:30-3:30 Sept. '95 - June '96 $135 Month

or

PRE-SCHOOL SPECIAL – Mornings Only – Tues. & Thurs. 9-12 Sept. '95 - June '96 $85 Month

Real life, real answers®

John Hancock® Financial Services

Merrimack Valley Agency will be sponsoring a free Educational Workshop on Smart Ways to Save for Retirement: Understanding Variable Annuities A Satellite Seminar with Panelists:

R. Theodore Benna, President, 401(k) Association. The inventor of the 401 (k) savings plan.
J. William Brimacombe, President, Financial Security Corporation. An educator, syndicated columnist and author.
Samuel Otis, Vice President, Independence Invest Associates. Mr. Otis's company manages investments for many of the largest public & private pension plans.

They will offer discussion on issues such as:

- The retirement nest egg you'll need.
- The outlook of social security and private pensions.
- How to make the most of your 401(k) plan.
- Five strategies for investment success.
- Using the power of tax-deferral.
- Understanding variable annuities. Discover what they really are, why they're so popular, and whether they're right for you.

Space is limited, call and reserve your place today! We look forward to hearing from you.

R.S.V.P. 1-800-257-4357 (Ext. 180)

Date: Monday, September 11, 1995
Time: 7:30 P.M.
Place: Andover Marriott, 123 Old River Road, Andover, MA 01810

Is This Ice Cream Costing You Up To $200 A Year?

You found it in your second refrigerator or freezer. You know what the carton says, but it sure doesn't taste like that anymore. That old refrigerator or freezer keeping that carton cold has just been eating up energy — costing you as much as $200 a year on your electric bill.

If you're running a second refrigerator or freezer, and you'd like to save on your electric bill, call us today! We'll come to your home — at a time that's convenient for you — and pick up your second refrigerator or freezer FOR FREE!

We'll recycle the parts of your appliance in an environmentally responsible manner.

You must be a Massachusetts Electric residential customer who owns the second refrigerator or freezer.

The appliance must be standard-size, operating in your home, cold at pick-up and in Massachusetts Electric's service area.

Participate in Massachusetts Electric's Appliance Removal Program, and you will receive a coupon for one free quart of Brigham's ice cream.

THE CALL IS FREE AND SO IS THE PICK-UP!

CALL 1-800-962-3939

Helping you make Smart Energy Decisions
Massachusetts Electric
A NEES company

APPLIANCE **REMOVAL** PROGRAM

Planning session on lawsuit

(Continued from page 1)

ates, the High School architectural firm, adjourned.

"The architects were also sued as a defendant and the allegations were that the architect was acting as our agent so it was appropriate to have them" in the closed-door meeting, said Tom Urbelis, town counsel.

Mr. Urbelis said Mr. Stapczynski was on vacation and will be updated when he returns.

Stone-Congress, the Andover High contractor, is suing the building committee and the architects for $1.7 million, because they do not believe the architects' plans are buildable.

The architects maintain there is nothing wrong with their plans.

Because of such construction problems at the High School, and more minor issues at South School, the start of all schools is delayed until Sept. 12. This delay is partly responsible for the massive flurry of phone calls that town-offices' receptionists received during the last week.

Although the calls slowed down on Tuesday, Rose Vandewalle, receptionist, said she received 150 calls Monday about the construction projects and the opening of schools. Last Tuesday town offices received 106 calls about that issue before 11 a.m., she said.

"Now we're giving out the new school numbers so we're not getting so many complaints," said Ms. Vandewalle.

News for Seniors

By Katherine Urquhart, interim coordinator

It's hard to believe that Friday is Sept. 1! Where did the summer go? I had the opportunity to join the Haven group on their trip last week to Wright's Mill Farm in Canterbury, Conn. The weather was perfect for the luncheon and entertainment in a covered outdoor pavilion. Fliers are available at the center, describing other upcoming events sponsored by the Haven Associates. Fall classes will be starting soon. Stop by the center to register; space is limited. For further information, call 470-3830.

Upcoming events

A monthly health/wellness series will be conducted at the Senior Center by Jim Bates, exercise physiologist at Sutton Hill Nursing/Retirement Center. The content will be determined by topics for which the most interest is expressed. He will also conduct a strength and resistance exercise program twice a week, once a week at the Senior Center and once at Sutton Hill. You may have read of the latest studies

(Continued on page 12)

MacLELLAN OIL COMPANY
Established 1927

24 Hour Emergency Service
Automatic Delivery
Service Policy • Budget Plans
Complete Heating Systems
Guaranteed Price Protection
Removal of Underground Oil Tanks

Why not deal with a family owned and operated company that has been serving the Andovers for over 68 years.

Keep an Andover tradition Alive!
475-4511

How a New Real Estate Process Helps Homes Sell Faster and For Top Dollar

CALL NOW TO FIND OUT HOW IT CAN WORK FOR YOU

SUSAN SELLS

Dear Andover/North Andover Homeseller:
Marketing your home is more than running a few ads and putting a sign on the house...In today's market, to get a quick sale & top dollar, Sellers need a unique marketing program, like the one I've been successfully using! My program is designed to attract qualified, market-smart Buyers to your property...even before it's on the market. I am presently working with over 85 qualified buyers right now, who have been prequalified with a lender and educated about pricing in our marketplace. One of them may want to see your home. So pick up the phone and dial 1-800-817-5454 for a FREE No-Obligation computerized Market Evaluation and get ready to move. I hope your home sells fast and for top dollar.

Susan Rochwarg

THIS CERTIFICATE ENTITLES YOU TO A FREE MARKET EVALUATION. PICK UP THE PHONE AND CALL NOW!

Susan Rochwarg
SUSAN SELLS
RE/MAX Preferred North Andover
(508) 686-5300 x 129
direct: (800) 817-5454

Your blueprint for a better retirement starts taking shape September 20.

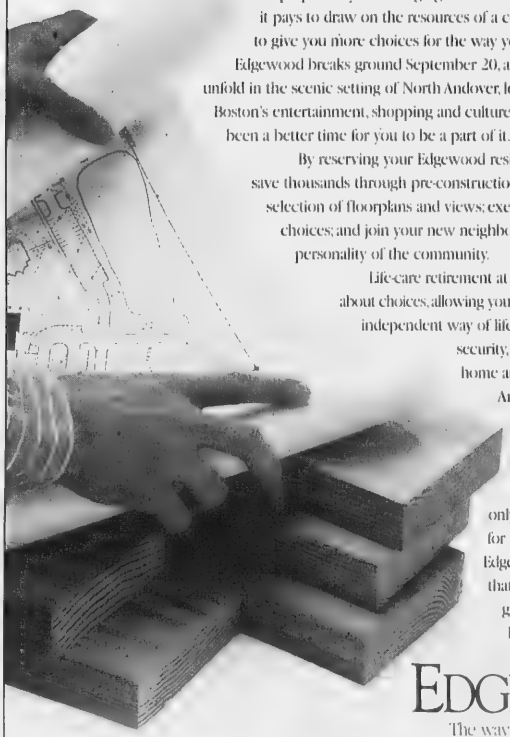

Even the best-laid retirement plans should be flexible, to keep up with your changing interests and needs. That's why it pays to draw on the resources of a community designed to give you more choices for the way you want to live. When Edgewood breaks ground September 20, a bold new era will unfold in the scenic setting of North Andover, less than an hour from Boston's entertainment, shopping and culture. And there's never been a better time for you to be a part of it.

By reserving your Edgewood residence now, you can save thousands through pre-construction pricing; enjoy a wider selection of floorplans and views; exercise more decorating choices; and join your new neighbors in shaping the personality of the community.

Life-care retirement at Edgewood will be all about choices, allowing you to continue your active, independent way of life. Thanks to 24-hour security, you'll feel secure at home and while traveling. And you'll always have the peace of mind of on-site nursing care. Pre-construction entrance fees start at only $99,700. Call today for more information on Edgewood, the community that's about to break new ground in retirement living: (508) 689-0202.

EDGEWOOD
The way you want to live.
1060 Osgood Street, North Andover, MA 01845
Developed and managed by Life Care Services Corporation
1995 Life Care Services Corporation
30300

NEWS FOR SENIORS

(Continued from page 11)

that indicate that an increase in strength and muscle building is possible at any age. Not only will you feel better and be able to do more, possible effects of osteoporosis can also be reduced. The class schedule has not yet been determined. Watch this column for further information.

Support groups

The new fall series will start in September. Information is available on a variety of topics. Not only can you obtain useful information, caregivers can offer emotional support and practical advice. The Alzhiemers Support Group will meet Monday, Sept. 11, at 7 p.m. The Parkinson Support Group will meet the same day at 1:30 p.m. Both meetings will be introductory and allow new members the opportunity to meet each other. If you know someone who could benefit from these meetings, let them know.

Mini gym

We have acquired several pieces of exercise equipment including two stationary bicycles, a rowing machine and a bench/stepper. Check at the center for availability. We also ask that you check with your doctor before beginning a new exercise program and bring in written permission.

A bakery sale will be held Friday, Sept. 8. If you have a specialty, please donate.

MENUS

The following meals will be served next week to senior citizens at the Senior Center on Whittier Court:

Monday: Holiday. No lunch.

Tuesday: Turkey with gravy, whipped potatoes, stuffing, peas, fudge brownie.

Wednesday: Shepherd's pie, gravy, potatoes, carrots, fresh fruit.

Thursday: Chicken ala king, rice, green beans, pudding with topping.

Friday: Baked fish, scalloped potatoes, vegetables, ice cream.

For reservation, call 470-3830 before 2 p.m. on the business day before the lunch you plan to attend. The Senior Center will serve baked chicken on **Monday, Sept. 11**, and baked stuffed pork chop on **Tuesday, Sept. 12.**

BUILDING A HOME?
ASK US ABOUT CONSTRUCTION FINANCING!!
· CONVENIENT, KNOWLEDGEABLE SERVICE
· LOWEST RATES IN 20 YEARS
· ASK ABOUT OUR NO POINTS, NO CLOSING COST PROGRAM
15 YEAR FIXED
NO POINTS
*Current Rate 7.625% | Annual Percentage Rate 7.625%
*Rate subject to change without notice.
Ipswich Savings Bank
For Mortgage Financing Information, Please Contact:
Thomas R. Girard, Vice President
451 Andover St., N. Andover
508-691-5800 · Toll Free Pager 508-488-9776
Member FDIC/DIFM · Equal Opportunity Housing Lender
FREE Buyer Pre-Qualification

FINANCIAL STRATEGIES

by Ronald R. Hill, CLU, ChFC

SAVING VS. INVESTING

While there is certainly much to be said for those who manage to put a percentage of their incomes into savings accounts, the chance to realize appreciable gains comes to those who can make the leap to investing. Those with a low tolerance for risk often find it particularly difficult to move from saving to investing. Failure to do so, however, leaves them vulnerable to losing money during inflationary periods and finds them on the sidelines during bull markets. Before moving into more aggressive investment strategies, it is recommended that savers put a minimum of 3 months' living expenses in such safe, readily available accounts as savings accounts, money market accounts, Treasuries, and short-term certificates of deposit. This provides a cushion in case of financial emergency. With these reserves established, other, more lucrative investments should then be considered. Please contact us soon; we'll consider your timetable and investment needs, and make the appropriate choices for you.

Our specialists at **BAYSTATE FINANCIAL SERVICES, 10 Essex Street, Andover,** are continually aware that investments may be influenced by a wide range of economic, political, and social factors. Is your money doing all it can for you? Are you happy with the present state of your liquid assets? Do you feel you need to make some changes? Call us at **475-9212.** We'll be happy to point out the best savings or investment options available to you. We have years of experience in guiding our clients toward the most direct routes to financial success. Our **Boston** office may be more convenient for you. It is located at **100 N. Washington Street**. The telephone number there is **(617) 523-4500**

HINT: If you feel you are in jeopardy of losing your job or if it would make you feel more comfortable, put away 9 months' worth of living expenses in liquid assets.

WE CARRY GAS GRILL REPLACEMENT PARTS
As good or better than the original
Exact Replacement and Patented Universal Fit
WARMING RACKS
COOKING GRIDS & BRIQUET GRATES
PAINT
HANDLES
DEGREASER
PUMICE ROCK
LAVA ROCK
BURNERS
TUBULAR BURNERS
VENTURIS
GASLOW
HOSE & TUBING
POSTS
IGNITOR
VALVES
GENUINE MODERN HOME PRODUCTS PARTS
The People That Pioneered Gas BBQ Grills
$2.00 OFF ...ANY GRILL PARTS WITH PURCHASE OF $20.00 OR MORE. Expires 10/31/95
Galloway's Grocerette
176 PELHAM STREET, METHUEN
Open 7 days 8-8 686-4715

Gerson
The Perfect Gift for the perfect time...
· Birthday
· Engagement
· Anniversary
A Lane® CEDAR CHEST

See Our Specials At Only $219
Gerson Furniture Co.
181 Washington Street
Haverhill, MA
(508) 374-6383

Place Your
GARAGE SALE ADS
in the
ANDOVER TOWNSMAN
Classified Pages
FOR POSITIVE RESULTS
$6.00 for the first 20 words
20¢ each additional word
Call 475-1943
for further information
Name _____
Address _____
Town _____ State _____ Zip _____
Tel. _____ No. of words _____

Saturday MBA Program
NEW HAMPSHIRE COLLEGE
SALEM CENTER
NEW HAMPSHIRE COLLEGE'S "SATURDAY-ONLY" MASTER OF BUSINESS ADMINISTRATION PROGRAM.. DESIGNED FOR WORKING ADULTS WHO WANT TO MAKE THE WEEKEND A CAREER ENHANCING EXPERIENCE. COME GROW WITH US AT THE SALEM CENTER. REMEMBER IT'S WHERE YOU'RE GOING THAT COUNTS.
NOW YOU CAN ENJOY ALL THE BENEFITS OF A NEW HAMPSHIRE COLLEGE PROGRAM:
• CONVENIENT THREE-HOUR CLASSES WEEKNIGHTS AND SATURDAYS
• FOUR TWELVE-WEEK TERMS PER YEAR
• NO ADMISSION, APPLICATION OR REGISTRATION FEES
• REASONABLE TUITION - ONLY $789 PER THREE CREDIT COURSE
• CONVENIENT PAYMENT TERMS; MASTERCARD AND VISA ACCEPTED
• DEFERRED TUITION PLANS AND FINANCIAL AID AVAILABLE
• EASY REGISTRATION - ENROLL IN CLASSES BY PHONE, FAX, OR MAIL.
NEXT TERM STARTS SEPTEMBER 11, 1995
NEW HAMPSHIRE COLLEGE
It's Where You're Going That Counts
SALEM CENTER • 19-A KEEWYDIN DRIVE • SALEM, NH 03079-2840
(603) 893-9600 • FAX (603) 893-6665

COMING COMING COMING
SUNDAY
IN
The Eagle-Tribune

STORIES OF FIVE WOMEN WHO FOUGHT CRIME

Call 681-1100 for home delivery
Ask for our special introductory offer!

AUGUST HAPPY 1ST BIRTHDAYS

Abigail Lakers Granoff

Abigail Lakers Granoff celebrated her 1st birthday Aug. 18. Her parents are Nancy and Neal Granoff of Agawam Lane. Her grandparents, Clay and Jerry Granoff of Elmira, N.Y., attended her 1st birthday party. Her other grandparents, Tom and Pat Lakers, live in Oak Ridge, Tenn.

Sarah Jane Blackwell

Sarah Jane Blackwell turned 1 Aug. 16. Her parents are Rich and Mary (Thiery) Blackwell of Knollcrest Drive. Grandparents are Richard and Rosemary Blackwell of St. Louis, Mo., and Howard and Rita Thiery of East Hartford, Conn. Sarah has a sister, Anne, 10, and two brothers, Richie, 7, and Daniel, 4.

Elise Skerry Krekorian

Elise Skerry Krekorian celebrated her first birthday Aug. 3. She is the daughter of Steve and Joyce Krekorian of Birch Road. Grandparents are John and Mary Girasella and Kay and Dorothy Krekorian, all of Reading. Elise's great-grandmother is Dorothy Cianci of East Boston.

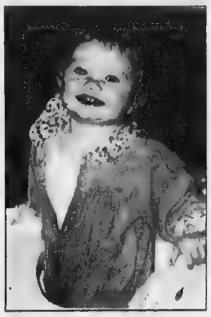

Marissa Morgan Pekarovich

"My name is Marissa Morgan Pekarovich. My 1-year-old birthday was Aug. 15. I am the proud daughter of David and Connie Pekarovich of 27 Dascomb Road. I have three sisters: Joslyn, Lauren Ann and Heather Nicole, who just turned 2; and two brothers: William and David (due Oct. 2nd)."

Jaclyn Torres

Jaclyn Torres turned 1 year old Aug. 30. Her parents are Cathy and Rick Torres of Southridge Circle. Grandparents are John and Jean Torres of Methuen and Phillip and Frances Mason of Amherst, N.H. Jaclyn loves to have fun with her brother, Joshua, and sister, Jessica.

Sean Brian McAnally

Sean Brian McAnally turned 1 year old Aug. 28. His parents are Brian and Cheryl McAnally of High Plain Road. Grandparents are Terry and Alan McAnally of Andover and John and JoAnne Cronin of Windham, N.H. Sean has a brother, Zachary, 3.

Eric Gutermann

Eric Gutermann turned 1 on Aug. 6. His parents are Jeff and Karen (Neal) Gutermann of Somersworth, N.H. Grandparents are Brenda and Gus Gutermann of 76 Greenwood Road.

Marin Jacob Gang

Marin Jacob Gang was born Aug. 28, 1994. His parents are Deborah Sloan and Richard Gang of Washington Avenue. He can be seen in the baby jogger, out for a run with his parents, and walking with best friends Nancie and Kara.

Molly Kathryn Awiszus

Molly Kathryn Awiszus celebrated her first birthday Aug. 19 with her family and friends. Her parents are Bob and Roberta Awiszus of Andover. Her grandparents are George and Ann Awiszus of Arlington.

Dustin Douglas Hunt

Dustin Douglas Hunt of Andover turned 1 Aug. 2. Dustin lives with his parents, Kristen and Don Hunt, and his brother, Donnie, 3.

DCS is getting ready for fall class registration

The Department of Community Services fall class registration will be held Wednesday, Sept. 13, at the Doherty Middle School auditorium from 7-8 p.m. Enter the auditorium through doors across from The Park. Registration will continue at the DCS office Thursday, Sept. 14, until programs fill or classes start. Most classes will begin the week of Sept. 26. The blue DCS booklet listing classes, trips and programs sponsored by the DCS for children and adults will be mailed tomorrow, Friday, Sept. 1.

New adult classes include How Now, Dow ($24) Tuesday, Sept. 26. Ed Weil will show how you can construct and monitor an investment portfolio. Raymond Cannon will conduct a three-week seminar, Strategies for Asset Preservation ($32), beginning Oct. 11. Fred Nothnagel will show how to develop and sustain a network for business or personal use in Networking ($32) on Oct. 11. Foreign languages include German I ($66) on Mondays and Wednesdays with Sally Burtnette-Leser, and Japanese for Beginners ($84) on Wednesdays with Akemi Birch. Art classes include Watercolor on Mondays with Fran McCormick, and Faux Painting Techniques ($58) on Thursdays with Susan Siefer. Explore relaxation, breathing, posture, resonance and elementary music-reading Monday, Oct. 23, with Debbie Gruber in the Singer Workshop ($25). Rosana Chan will teach Chinese Cooking ($68) on Thursday evenings. Cooking workshops include Susan Richardson's Cooking For a Crowd ($24) on Monday, Oct. 16; Jennifer Evans' Scrumptious Cookies ($24) on Tuesday, Dec. 5; and Cobblers, Tarts & Crisps ($24) on Tuesday, Dec. 12.

Families First will present a seminar on Things Kids Do That Drive Us Nuts: Understanding Motivation and Behavior ($32), on Wednesday, Oct. 18, from 7-8:30 p.m. This seminar explores why children engage in such frustrating behavior as dawdling in the morning or refusing to do homework, and introduces effective ways of responding. Two In-line Rollerblade clinics will be offered Monday, Sept. 25, and Tuesday, Oct. 3, for beginner and intermediate skaters to try in-line skating, or brush up on skills by learning the proper mechanics of skating.

A $10 fee will be added to the above fees for non-residents. For more course information, or to register, call the DCS at 470-3800. Register by phone with a Visa or MasterCard, or send payment to DCS, Town Offices, Bartlet Street, Andover 01810.

Other events coming up this fall and winter

(Continued on page 21)

Meredith C. Anthoine was born Aug. 4, 1994. Her parents are Michael and Suzanne Anthoine of Talbot Road. Grandparents are Charles and Helen McCarthy of Medford and Thomas and Barbara Anthoine of Lewiston, Maine. Great-grandmother is Margaret T. Anthoine of Lewiston, Maine. ▶

Meredith Cashman Anthoine

West Middle School's new principal dives into the West Fest tradition

Photo by Lisa Adelsberger

Hot off the press – **With the new posters announcing West Fest '95 are Tony Covino, West Middle School assistant principal; Peggy Coleman, PTO president; Jane Roberts, co-chairwoman for West Fest; Vicki Simms (seated), new principal at West Middle; and Gloria Davis, PTO vice-president and co-chairwoman for West Fest.**

West Middle School will start the school year with something new and something old.

The new principal, Vicki Simms, arrived at the school earlier this month, and has been quick to learn about the school's programs, including the 4-year-old tradition of West Fest.

In late September, West Fest will be one of Ms. Simms' first projects – and she is enthusiastic about the prospect. She has already volunteered to go in the dunk tank – and hopes her example will inspire staff members to do the same.

"I love carnivals, especially since I come from a part of the country where state fairs were big events," Ms. Simms explained. "I can't think of anything better than a carnival for bringing about an interaction among students, staff and

(Continued on page 17)

West Fest sets dates and times

West Fest will be held Friday, Sept. 29, from 6-10 p.m., Saturday, Sept. 30, from 11 a.m. to 10 p.m., and Sunday, Oct. 1, from noon to 6 p.m. at West Elementary School on Beacon Street.

Parking will be at West Middle School on Shawsheen Road, with free shuttle-bus service to West Elementary.

HI-SPEED COPIES
As Low As 2½¢ per copy In Volume
Copied on 20 lb White Bond
Machine Feedable ONLY
- Printing Offset -
Flyers • Business Forms • Stationary
Wedding Invitations • Brochures • Envelopes
Business Cards • Etc.
PRINTWORLD PRINTING
Printing • Copies • FAX
Call for Volume Discount on Large Orders
2 Stevens Street, Andover, MA 01810
(Diagonally Across from McDonald's)
TEL./FAX 508-475-8879

Trash and Treasure
YARD SALE
Proceeds To Benefit:
Creative Living House
September 16th & 17th, 9 A.M. - 3 P.M.
Location: CREATIVE LIVING HOUSE
368 So. Main St., Andover
(Next door to Faith Lutheran Church)
- Trash and Treasure Donations Accepted -
Drop-Off Barns in Rear of House
Call 470-3165 For Pick-Up Arrangements

ARLENE'S OF SALISBURY
Fine Apparel for the Larger Woman
Sizes 12-60
70% OFF
SPRING & SUMMER MERCHANDISE
Think Cool
ALL WINTER COATS
20% OFF
NEW FALL FASHIONS
ARRIVING DAILY
Uniforms Sizes 4-52
Closed Labor Day Mon., Sept. 4
100 Elm Street, (Rte. 110), Salisbury, MA (508) 462-6444
Summer Hours: Mon.-Thurs. 9-6, Fri. 9-9, Sat. 9-5, Sun. 12-5
Largest Selection on the East Coast
NEW TV ROOM HANDICAP RAMP

To Keep Your Child Fit In Mind and Body All Year Long ...
Jim Loscutoff's
CAMP EVERGREEN/Andover
Announces A New Year-Round Program!!! for Grades 1-7
"FOUR SEASONS OF ADVENTURE"
FALL: Archery • Ceramics & Pottery, Whittling • Barn Dancing, Skating • Orienteering, Forestry • Papier Maché & Much, Much More!
WINTER: Cross Country Skiing, Snow Shoeing • Sledding & Luge, Ice Skating & Hockey • Tracking, Quilting • Building Igloos, Winter Survival Skills & More!
SPRING: Gardening • Fishing • Hiking, Kite Making • Chemistry • Games, Wildlife Identification • Football, Model Planes • Raft Building, Building Bird Houses & More!
SUMMER: CAMP as usual!! 2 Swimming Pools • Snorkeling, 2 Tennis Courts • Scuba Diving, 9-Hole Mini Golf Course, All Camp Activities & Overnights!
Offering Educational and Fun Activities Both Indoors and Out
• TRANSPORTATION FROM SCHOOLS • DAILY RATES
Call today for more information and a brochure!
(508) 475-2502
CAMP ISN'T JUST FOR SUMMER ANY MORE!
166 Jenkins Road in the Harold Parker State Forest

Vincent's
Cuts & Styles
For The
Entire Family
Thinning Hair?
We recommend
Vivagen
Treatment and
Shampoo
Call us.
(508) 475-2383
74A Main Street
Andover, MA 01810

WHEN WORDS AREN'T ENOUGH ...
Express your feelings with flowers.
A loving tribute sent to relatives' homes is appropriate, too.
Imagine That FLORIST
475-8593
HOURS:
Mon.-Fri. 9-6:30
Sat. 9-5:30
Two Stevens Street • Andover
(Near the New Post Office)

Photo by Lisa Adelsberger

Kelly Pariseault, a third-grade teacher at West Elementary School, prepares her classroom for another school year. Ms. Pariseault, who has taught at the school for four years, explained that after their summer vacation, most of the students come back to school excited to start the year. For more information on Andover's back-to-school efforts, see the special section in this issue, with bus routes, homeroom assignments and more.

New dates for AHS grade 9 freshman orientation and new-student orientation

Orientation for all Andover High incoming 9th-graders and their parents will be held Monday, Sept. 11, at 7 p.m. in the Collins Center. Members of the student government and freshman orientation team will give 9th-graders a tour of the building and answer questions. The High School counseling department will provide an information session for parents.

Any student in grades 10, 11, and 12 who is new to the community should attend an orientation session Monday, Sept. 11, from 1 to 3 p.m. in the band room. Members of the National Honor Society will tour the building with incoming students and answer questions and provide information about Andover High School. Parents are encouraged to attend this orientation and a counselor will be on hand to answer their questions.

The school year will begin Tuesday, Sept. 12, for all students grades 9-12.

Speaker series on parenting education is a collaborative effort by local groups

Parenting education is taking a step forward this year with the collaboration of Parent to Parent, the Townwide PTO and Pike School. Together they are co-sponsoring a speaker series for the town of Andover during the 1995-'96 school year.

"The series will include varied and timely topics, with something of interest for every parent of children in grades K-12," organizers said. A brochure of all parenting-enrichment programs will be mailed to every parent in Andover in early September.

The speaker series will begin Wednesday, Oct. 11, with Dr. Renee Hobbs, director of Harvard Media Institute, speaking on "Media Literacy – Understanding the Impact Media has on Our Children's Lives."

Dr. Michael Thompson, child and family psychologist, will give two presentations in November on friendship development, popularity and social cruelty.

Other speakers will include Linda Braun, executive director of Families First Parenting Programs; Ed Gerety, a nationally recognized motivational speaker; and Jack Agati, author and radio show host. The speaker series is free and open to the public.

Parent to Parent will sponsor additional speakers and continue to offer the most widely used parenting education program in the country, Systematic Training for Effective Parenting (S.T.E.P.) The S.T.E.P. classes, taught by Posie Cowan, will begin Tuesday, Sept. 12, 13 and 14. For more information, call Sherry Lundquist at 475-0187.

In January, Parent to Parent will offer the statewide series, It Takes a Village to Raise a Child. This free four-week series focuses on the prevention of alcohol- and other drug abuse, HIV/AIDS, and teen pregnancy. For information, call Lynn Wailes at 475-3956.

Printing of the brochure is funded by the Department of Education Family Involvement Grant, written by Brenda O'Brien, health education coordinator. For more information about Parent to Parent, call Susan Joyner at 475-3487; about Townwide PTO, call Madhu Sridhar at 470-1291.

To advertise in the school pages, call 475-1943.

Sewer Hook-ups
Backhoe Service
& Dozer Grading
Curro Construction
of North Andover
689-2236

DYSON
PIANO-ORGAN
SALES-SERVICE
Rte. 110, Dracut, Mass.
453-3824
or
603-893-2850

Coastal Sailing School
LEARN ON CRUISING SAILBOATS
Sailboat Rentals • Excursion Rides
CLASSES START
Weekly
Free Brochure
Box 1001, Foot of Commercial Street
Marblehead, MA 01945
617-639-0553

18th Annual Super Summer Ski Sale!
GOING ON NOW!!
This is the time to buy, but come early for the best selection. Super savings on Ski Equipment, Ski and Bike Wear, Bicycles and Rollerblades.
And now, for a limited time Buchika Bucks are back!!!
(Details in store)
SALE IN SALEM, NH STORE ONLY!
Buchika's Ski Shops
340 S. Broadway, Rt. 28, Salem, NH 03079
603-893-5534

Give Your Career A New Dimension

Enter the world of today's advanced technology and give your career a powerful new dimension...at UMass Lowell. With a wide variety of courses to choose from, as well as certificate programs and professional development institutes, we can help you attain the technical skills you need to pursue exciting new career options.

- Over 350 evening courses
- Teacher Recertification workshops
- 21 Certificate Programs — Multimedia Applications, Telecommunications, Land Surveying, Nutrition, Engineering Skills and many more
- Affordable tuition, only $110 per undergraduate credit
- New satellite campuses at Northern Essex Community College, North Shore Community College, and Middlesex Community College

Classes Start September 5

Fax, Phone-in and Office Walk-in Registration Now through September 1

Late Registration September 5, 6, 7 & 11 Office of Enrollment Services

To take your career to an exciting new frontier, call (508) 934-2481 or write to.
University of Massachusetts Lowell
Office of Enrollment Services/DCE
One University Avenue
Lowell, MA 01854

UMass Lowell is an Affirmative Action/Equal Opportunity, Title IX, H/V, ADA 1990 University.

UMASS LOWELL
UNIVERSITY COLLEGE/DIVISION OF CONTINUING EDUCATION

Because of construction, West Fest cannot be held in the parking lot of the middle school as it has been in the past. Instead it will be held at West Elementary School, Sept. 29 - Oct. 1.

Diving into West Fest '95

(Continued from page 15)

parents. What makes West Fest so important is that it is really appropriate for kids, and it raises funds for things that make school more fun and interesting – such as cultural events for the students and professional opportunities for the staff. The fact that the kids can have fun in an effort to benefit the school makes it a win-win situation for everybody.

"This year's West Fest is also a nice collaboration between schools," Ms. Simms continued. Because of construction at the High School, West Fest cannot be held on the middle school parking lot as it has been in the past.

Instead, it will be held at West Elementary School.

"It is wonderful of Mr. Friel to agree to have West Fest at his school, since it really takes a toll on their organization," Ms. Simms said. "It also increases the complexity of the planning, since we have to think about transportation of people and equipment, to and from the elementary school." The West Fest planning committee is arranging free shuttle-bus service from the middle school parking lot to West Elementary.

"I am very aware of how much work is involved in planning an event such as West Fest," Ms. Simms said. "I was involved in organizing an all-night high school graduation party – and it was an incredible amount of work. The danger is that people think that since this is the fourth year of doing West Fest, it becomes routine and, as a result, the level of volunteers falls off. But in reality, each year requires an incredible attention to detail and large number of volunteers."

Many of the West Fest planners have been busy through the summer. Co-chairwomen Gloria Davis, Jane Roberts and Hannah Gentilcore are directing the many aspects of the project and have met with town and school officials to work out details. Earlier, they met with the outgoing eighth-grade student council to select incoming eighth-grader Laura Schrader as the winner for the West Fest logo contest. Carol Filbin adapted her logo for flyers and posters, and Cathryn Delude and Kathy Thompson began to work on publicity.

Many other volunteer committees – dunk tank, ticket sales, candyworld, grounds crew, balloon- and face-painting, and parking – will gear up once school begins, and every committee will need additional volunteers.

Ms. Simms is also looking forward to meeting more of the teachers and parents at West Middle School as the school year approaches, she said.

"And, of course, the students," she added. "I am really here for the sake of the students, and can't wait to get to know them."

MJT has scheduling changes

Construction in the Andover public schools has caused several major scheduling changes for the Merrimack Junior Theatre.

The closing of the Collins Center next April 1 means the Andover High School musical must be completed by March 31. To avoid conflicting with the High School production, the Merrimack Junior Theatre is reversing its usual production schedule. MJT's production for students in grades 6 through 10 will be held in January instead of in March. The production for students in grades 2 through 6 will be held in March.

Auditions for the January musical, *The Boy Friend*, will be held Thursday and Friday, Sept. 14 and 15, at the Doherty Middle School auditorium, from 6 to 9 p.m. Production dates are Jan. 12-14. *The Boy Friend* is a witty cartoon of the Jazz Age. The time is roughly 1926; the place, the

(Continued on page 18)

Introducing
Hanes®
RESILIENCE
The Fusion of Strength and Beauty
25% Off
INTRODUCTORY OFFER
August 27 - September 9
Now at Courtney's Collections
MC, VISA Welcome
"Andover's Elegant Little Department Store"
39 Main Street / Andover / 475-8874
Hours: Monday-Saturday 9-5:30

SAVE TIME!
SAVE MONEY!
35% OFF
Plus the convenience of having the
ANDOVER TOWNSMAN
delivered by mail every Thursday.
For more information call us at
475-1943
Makes a great gift idea, too!

Final Summer
CLEARANCE
EXTRA 25% Off
Entire Stock of Already Reduced Spring and Summer
SPORTSWEAR, SWIMWEAR and SLEEPWEAR
TOTAL SAVINGS OF 60-75% OFF ORIGINAL PRICE!!
Now at Courtney's Collections
HOURS: Mon.-Sat. 9-5:30
"Andover's Elegant Little Department Store"
39 Main Street • Andover
475-8874

MJT scheduling auditions for fall

[Continued from page 17]

French Riviera, at Mme. Dubonnet's fashionable finishing school. The central character is Polly, a millionaire's daughter, who falls in love with Tony, a delivery boy who turns out to be the son of Lord Brockhurst. The cast is populated by Polly's boy-crazy girlfriends and their beaus.

Students in grades 6 through 10 who wish to audition should prepare a short monologue (one minute maximum) and be prepared to sing a few bars from *My Country 'Tis of Thee*. They should also bring a non-returnable photo of themselves.

Auditions for the March production, *Hey, George!*, will be held Thursday and Friday, Dec. 7 and 8, at the Doherty Middle School auditorium, from 6 to 9 p.m. Auditions are open to students in grades 2 through 6. Rehearsals begin in late January; production dates are March 22-24. *Hey, George!* is a "delightful musical populated with dragons, knights and princesses," organizers said.

For more information about either production, call MJT president Corinne Gediman at 475-3422.

Bancroft PTO needs volunteers to help at Dragon's Lair Playground

The Bancroft PTO will spread pea stone at Dragon's Lair Playground this Saturday, Sept. 2, at 8 a.m. If you can help, bring a shovel, metal rake and wheelbarrow.

The PTO will supply refreshments.

Call Lisa Williams, PTO co-president, for specifics at 475-1841.

Andover High School Drama Guild sets auditions

The Andover High School Drama Guild will hold auditions for *Noises Off* by Michael Frayn Wednesday through Friday, Sept. 13-15, from 2:30 to 4 p.m. in the Collins Center auditorium. Auditions are open to AHS students. The productions are slated for weekends in November and December.

Because of the availability of the Collins Center, the musical will take place in late March. Auditions will be held Dec. 13, 14 and 15. Robert A. Lague, AHS fine arts teacher, is the director, assisted by W. Douglas Halsted III of the Doherty Middle School foreign language faculty.

***

Mr. Lague will accompany RCA Victor recording star Ralph Graham in a benefit concert at the First Congregational Church of Natick on Saturday, Sept. 16, at 8 p.m. Tickets are $7 and may be purchased at the door or from Mr. Lague. The church is located at the intersection of routes 135 and 27.

Mr. Lague is the "official organist" of the National Education Association and Massachusetts Teachers Association. He performed for the Rev. Jesse Jackson and President Bill Clinton at the NEA Representative Assembly in Minneapolis in July.

Mr. Lague has been a teacher in the Andover public schools for 11 years and before that, in the Lexington public schools for 16 years. He has been director of the Lexington Pops Chorus since its inception in 1982.

Make Way For Toddlers

The Children's Room at Memorial Hall Library will offer a half-hour story time for toddlers and parents. They will listen to simple stories, play games and sing songs, with the goal of promoting language development and listening skills, as well as discovering what materials are best used with this age group. Parents or caregivers are requested to register in person before Friday, Sept. 1.

May Way For Toddlers will begin the week of Sept. 5, and will continue for four weeks, at 9:30 and 10:30 a.m.

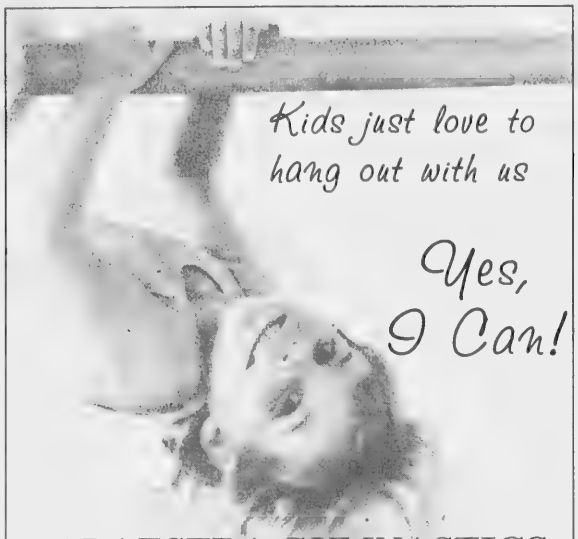

PALAESTRA GYMNASTICS
21 Sutton Street • No. Andover
508 • 687-7777
Register now for Fall

Let us know when there's NEWS being made AT YOUR SCHOOL for publication in the TOWNSMAN SCHOOL PAGES

ANDOVER TOWNSMAN

Kids - this week's puzzle is sponsored by Learning Express

WATCHWORD©

JETSONS

ASTRO
DOG
ELROY
FLYING
GEORGE
HENRY
JET
JUDY
ROBOTS
ROSIE
SPACE
TEEN

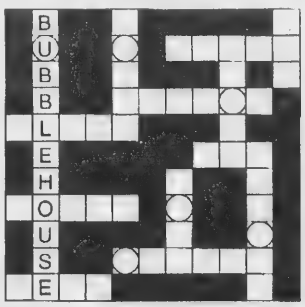

FILL IN THE PUZZLE WITH THE WORDS FROM THE LIST. UNSCRAMBLE THE CIRCLED LETTERS TO FIND WHEN THE JETSONS LIVED. — — — — — —

© Scrambl-Gram Inc.

For the answers to this week's puzzle, check the Classified Pages.

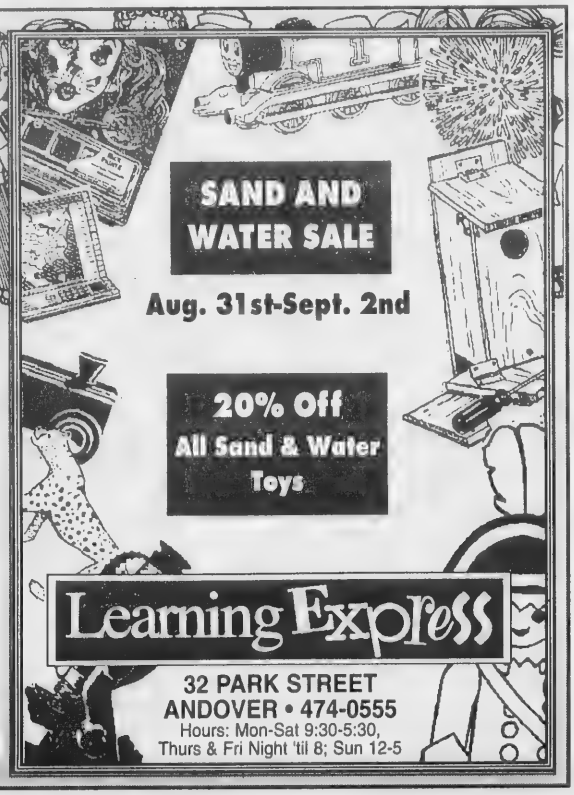

ENGAGEMENTS

Scot R. Bullock and Patricia Del Trecco

Del Trecco-Bullock

Mr. and Mrs. Alfred M. Del Trecco of Andover announce the engagement of their daughter, Patricia, to Scot R. Bullock, son of Mr. and Mrs. Robert Bullock of Arlington.

Ms. Del Trecco graduated from Andover High School and received a bachelor's and master's degree in electrical engineering from the University of Massachusetts Lowell. She is an electrical engineer at Lockheed Sanders in Hudson, N.H.

Mr. Bullock is a graduate of Arlington High School and of the University of Massachusetts Lowell, where he received a bachelor's degree in electrical engineering. He is an applications engineer at Teradyne Inc. in Boston and is pursuing a master's degree in electrical engineering at Northeastern.

The couple plan a September wedding.

Lucy Ann Pearson and Mark Emerson Needham

Pearson-Needham

Mr. and Mrs. Ted Allen Pearson of Memphis, Tenn., announce the engagement of their daughter, Lucy Ann, to Mark Emerson Needham, son of Mr. and Mrs. Maurice E. Needham Jr. of Manchester-by-the-Sea, formerly of Andover.

Ms. Pearson graduated from Ridgeway High School in Memphis in 1987 and the University of Tennessee Knoxville in 1991.

She is a child-care specialist with the University of Tennessee Child Development Laboratories.

Mr. Needham graduated from Manchester High School in 1987 and the University of Tennessee Knoxville in 1993.

He is regional sales manager for Dura Wear Corp.

The couple plan a Sept. 2 wedding.

"Assisted Living Means Security To Mom And Me."

"For her, it's a wonderful new home and a supportive, caring staff. For me it's knowing that everything is fine when I can't be there. For both of us, the assisted living program at Heritage Assisted Living Communities was the perfect choice."

We can't give your mother more love than you, nobody can. But we can offer something almost as important — security and peace of mind that means better health and more independence.

Our professionally-trained and caring staff will be on-call 24-hours a day in case any resident may need personal assistance. To assure our residents' dignity, personal services are provided in the comfort and privacy of one's own apartment.

If you or someone you know could benefit from the security and services of assisted living, please write us or call 508-683-1300.

Mail To: 700 Chickering Rd., North Andover, MA 01845-2830

HERITAGE AT NORTH ANDOVER

An Assisted Living Community by ARDES Senior Housing

EQUAL HOUSING OPPORTUNITY

OPENING SOON IN NORTH ANDOVER.

BACK-TO-SCHOOL SUPER SALE!

$2 OFF

Your Next Haircut

Simply bring this coupon into Supercuts and save. No appointments are necessary. But come in soon, this offer ends 9/13/95.

North Reading

Star Market Plaza

265 Main Street - Route 28

508-664-0966

SUPERCUTS EVERY TIME

Good at all participating stores. Not valid with any other offer. 1 coupon per customer. Coupon has no cash value.

SOCIAL NOTEBOOK

Quota International of Andover recently initiated 14 local women as new members. Shown here at the Andover Inn where the festivities were held are, from left: Emily Radina, Leslie Babbitt, Marcia Miller, Paula Campbell, Sue Finn, Patricia Leahy, Susan Lagree, Susan Crotch, Mary Beth Nason, Carolyn Bobryk, Anne Kay and Janice Keany. Missing when the photo was taken were Suzanne Davis White and Debbi Neyman Silverman.

Quota International of Andover also installed its new officers and board for 1995-'96. Shown from left are: Maureen Gill, secretary; Kathy McLellan, director; Diane Labrecque, president; Mary Smith, director; Sue Adams, president-elect; Barbara Addison, treasurer; and Cheri Apelian, director. Missing for the photo is Christine Burke, director.

Andover Quota International recently awarded college scholarship funds to Andover High School seniors Wenshi Yu and David Charland. In addition, a large financial grant was presented to Kathy Urquarht, interim director of the Andover Council on Aging and coordinator of the Senior Center Day Care program. Mary Donohue and Peg Campbell, Department of Community Services coordinators, were also presented with a check to be used for the Department of Community Services summer camper program.

Information about the club may be obtained by writing to Quota International of Andover, P.O. Box 221, Andover, 01810.

* * *

The New England Classical Singers, directed by David Tierney, will hold auditions Wednesday, Sept. 6, from 7-9:30 p.m. at the North Andover High School band room, Osgood Street, North Andover. The NECS 1995-'96 season will include a Christmas program, featuring Haydn's *Missa Sancti Nicolai* and works by Poulenc and Buxtehude, and a spring program for Andover's 350th celebration, featuring an American choral music retrospective. Call 688-2816.

B'nai B'rith Women Peace Chapter of the Merrimack Valley recently installed its 1995-'96 board. From left are: (front row, seated) Audrie Bloom, president; Debbie Ginsberg, vice president, fund-raising; Sandra Dorros, recording secretary; (second row) Peggy Bauer, vice president, programming; Amy Goldman, financial secretary; Joan Kleger, vice president, membership; Lois Karfunkel, counselor; Sondra Finegold, vice president, community service; Maggie Waters, counselor; Robin Rose, treasurer. Absent from photo: Deena Zimmerman, vice president, membership; Joanne Klayman, corresponding secretary; Beth Fleet, vice president, programming. The board is planning social and fund-raising events for the coming year. BBW, a national Jewish women's organization, supports the Children's Residential Center in Israel as well as women's issues, children's well-being, and the Anti-Defamation League.

We'll Sell For You ...

Looking for unique gift consigners for busy home decorating center.

Call for details.

(508) 683-9910 x31

ANTIQUING FOR YOUR HEALTH

by Debby DuBay

Treating your need to buy antiques

The antique bug has bitten many of us. Once this occurs a collector will do almost anything to find a specific piece. If you are looking for a beautiful vase, teapot or Limoge pieces - Limoge AN"TEA"QUES, 20 Post Office Ave., may be the treatment you need! If you are new to the area and do not have an antique doctor, we welcome your visit Tuesday - Saturday 10am - 5pm, Thursday till 7:30pm, or call 470-8773.

P.S. More antique health tips next week.

LOWNEY
Interior Decorating
WALLPAPER SPECIALIST
508-470-1973

VINYL, FLOCK, GRASS FOIL, MYLAR, BURLAP PAPER-BACK VINYL

•COMPLETE INTERIOR PAINTING •CEILINGS PAINTED

References Furnished

Bring back that Spring Color!

Top dress your beds now!

SPECIAL PRICE! Hemlock Bark $29/yd. FREE DELIVERY! Area Minimums

PINE BARK $22.50/yd.

• Blue Grass Sod • RR Ties • Landscape Timbers • Screened Loam • Sand • Stone • and More

Bob Engel & Son, Inc.

19 Years Selling Quality Landscape Supplies • Wholesale & Retail

200 Andover St., Wilmington - Off Rte. 125

1-508-658-5900 Mon.-Fri. 7-5, Sat. 7-3

GEORGE D. LEMAITRE, M.D. F.A.C.S.

Clinical Instructor, Tufts University School of Medicine

is pleased to announce the relocation of his

General and Vascular Surgery

practice to

198 Massachusetts Avenue
No. Andover, MA

(508) 794-8100

New Patients are Welcome

- SCREENED LOAM
- PINE HEMLOCK MULCH
- RED HEMLOCK MULCH
- SAND & STONE
- LANDSCAPE STONE
- PEBBLES • CRUSHED STONE
- MASONRY SUPPLIES
- COBBLESTONE
- FIELDSTONE
- BUILDING STONE
- COLOR BOULDERS
- RAILROAD TIES

Delivery Available

NE NEW ENGLAND STONE & LANDSCAPE SUPPLY CO.

37 Lowell Rd., Rte. 38, Salem, NH
(Just behind the Mall at Rockingham Park)

603-893-0470

CHRIST CHURCH CHILDREN'S CENTER

25 CENTRAL ST., ANDOVER, MA 01810 WE HAVE LIMITED OPENINGS FOR THE 1995-1996 SCHOOL YEAR

CHILDREN 2 yrs., 9 mos. (by Sept. 1st) through 5-year-olds are eligible for our program

MORNING & AFTERNOON PROGRAMS AVAILABLE

EXTENDED DAY OPTION FOR MORNING PROGRAM

The program has been serving Andover and surrounding communities for 25 years and is accredited by the National Academy of Early Childhood Programs.

FOR MORE INFORMATION PLEASE CALL 475-4037

OBITUARIES

Grace M. Vasta
Niece lives in Andover

Grace M. Vasta, 64, of North Andover died Tuesday, Aug. 29, at Holy Family Hospital.

Ms. Vasta was born in Lawrence and graduated from Lawrence High School in 1949. She received a degree in science from Northeastern University in 1953.

Ms. Vasta was co-owner of Family Pharmacy in Lawrence for 34 years until her retirement. She was also a retired real estate agent.

Ms. Vasta was a member of the Greater Lawrence Quota Club for more than 25 years and had served as president of the Pharmaceutical Association.

Members of her family include her brother, Joseph Vasta, and his wife, Phyllis, of Lawrence; a sister, Ida Cuscia of North Andover; nieces, Mildred Didio of Andover and Donna Gayle Parthum of Lawrence; a nephew, Michael Cuscia, and his wife, Sharon, of Methuen; two great-nieces; and two great-nephews.

A Mass will celebrated today, Thursday, at 10:30 a.m. at Holy Rosary Church. Burial will be in Immaculate Conception Cemetery.

Arrangements were by Cataudella Funeral Home in Methuen.

Memorial contributions may be made to Holy Rosary Church, 35 Essex St., Lawrence, 01840.

Grace E. Bodwell
Was Punchard High grad

Grace E. (Lovejoy) Bodwell, 84, formerly of 30 Railroad St., and more recently of of Meadowview Healthcare Nursing Center in North Reading, died Tuesday, Aug. 29.

Ms. Bodwell was born in Andover and graduated from Punchard High School in 1928 and from Salem Normal School in 1930.

She worked at the Harrington and Richardson Co. and Guarantee Bank and Trust, both in Worcester.

Ms. Bodwell was the widow of Horace C. Bodwell Jr.

Members of her family include her sister-in-law, Thelma Lovejoy of North Andover; two nieces, Marlene Lovejoy (Freeman) of North Reading and Marilyn Wilkinson of New York; and a nephew, Joseph Lovejoy III of Maryland.

There will be no calling hours.

Burial will be private in West Parish Cemetery in Andover.

Funeral arrangements by Dewhirst & Conte Funeral Home in North Andover.

Raymond E. Hamel
Sister lives in Andover

Raymond E. Hamel, 69, of California died Wednesday, Aug. 23, at Hemet Valley Health Care Center in California.

Mr. Hamel was born in Lawrence and educated in Sacred Heart School.

He worked at the former Western Electric until he retired in 1987 and moved to California.

Mr. Hamel served at Iwo Jima during World War II.

Members of his family include his sister, Lorraine Auchterlonie of Andover.

A memorial Mass was celebrated Monday in Sacred Heart Church.

Mr. Hamel was buried in Riverside National Cemetery in California.

Other obituaries are on pages 22 and 23 ▶

DCS getting ready for fall class registration

(Continued from page 14)

include: Know Your Town Fair, Saturday, Sept. 16: hayride and apple picking, Sunday, Sept. 24; West Fest, Sept. 29-Oct. 1; North Conway lunch train, Sunday, Oct. 1; Andona's Safety Saturday, Oct. 14; Haunted House, Friday, Oct. 27; Foxwoods Casino, Sunday, Nov. 5; Radio City holiday show and shopping, Nov. 18-19; Holiday shopping in New York, Sunday, Dec. 3; Atlantic City, Dec. 13-15; New Year's Eve in Montreal, Dec. 30-Jan. 1.

▶ For more information, see page 3 in the DCS blue booklet (which will be mailed tomorrow, Friday, Sept. 1), or call Mary Donohue at 470-3800.

The deadline for news & info for the next issue is tomorrow, Friday, Sept. 1, at noon. School news is due today at 5 p.m.

THE GOLF WORK SHOP
1980 - 15th ANNIVERSARY - 1995
Custom Fit & Made Golf Clubs
Complete Repairs & Refinishing
Accessories, Gifts and Used Clubs
1995 FootJoy Shoes from $45.00
HARVEY PENICK and
ALDILA FITTING CENTER
289 Main St. (Rte. 28) (North of Star Market)
North Reading, MA (508) 664-2783

ALUMINUM AGE, Inc.
170 Main Street, No. Reading, MA
508 664-5475 — Over 30 Years — CertainTeed — 508 658-8462
HARVEY Replacement Windows ALCOA
DECKS & ADDITIONS
Licensed • Insured • Registered #101024

Piano Lessons
Children & Adults
All Levels of Ability
28 YEARS EXPERIENCE
683-2338

Law Offices of
WILLIAM C. SHERIDAN
Wills and Trusts
Complex Estate Planning
475-7115
Andover, Massachusetts

Your Dental HEALTH

by Richard D. Hopgood, D.M.D.
THE NEW IMAGE OF DENTISTRY
One of the latest technological advances to come to the dental chair affects the way in which the dentist views patients' teeth. While conventional X-rays use film to capture a dental image, the newer direct digital radiography makes use of a computer screen to create a color image. This is accomplished by placing special sensors inside the patient's mouth. Not only does this new technology provide a high-quality image, but it enables the dentist to focus in on areas of particular interest. Images are stored in the computer, where they can be retrieved and shared with other dentists via modem. Direct digital radiography also reduces patient chair time by eliminating the need to develop film. In time, this new filmless diagnostic system is likely to replace conventional X-rays
Even with the many advances in dental technology today, the best opportunity to retain your teeth for a lifetime and the best insurance for a healthy oral profile is sticking to a routine of brushing, flossing, and professional care. If you can't remember the last time you visited the dentist, it's probably time you called us at **475- 2431, 296 Lowell Street, Rt 133,** with easy access off **Rt 93**. We offer considerate, gentle dentistry for the entire family
Hrs. Mon & Thur 10-8, Tues & Fri 8-6, & by appointment.
P.S. Direct digital radiography requires up to 90% less radiation than conventional radiographs

Understanding Chiropractic

by Mark F. DeLorenzo, D.C.
PROFESSIONAL DIFFERENCES
Because both professions use manipulation as a treatment, many people wonder what the difference is between chiropractic and osteopathy. For its part, chiropractic makes use of manipulations (called adjustments) to restore proper function to misaligned vertebrae in order to normalize the flow of nerve energy to and from diseased areas. While modern osteopathic teachings also recognize the importance of nerve interference to health, it performs manipulation mainly to mobilize tissues and structures for the purpose of stimulating and increasing blood flow to the affected area. Beyond the philosophical difference of restoring blood supply as opposed to restoring nerve supply, osteopathy serves as a branch of medical science; however, chiropractic eschews the use of drugs
For professional and gentle chiropractic care, come see us at **DeLORENZO CHIROPRACTIC GROUP.** We will provide the best available chiropractic health care in the most modern well-equipped facility. We're located at **15 Central Street** where our patients benefit from our experience and expertise. We want you [illegible] chiropractic health care as part of a healthy lifestyle [illegible] other families. Please call **475-5042** to schedule an appointment.
P.S. Chiropractic uses manipulation as its primary treatment [illegible] therapeutics as adjuncts.

Beverly Nassar
Ask for her.

686-5300 x149
800-462-7913
GRI, GSA
MA/NH
NOTARY
RE/MAX preferred

LAKE STREET GARDEN CENTER
37 LAKE ST., SALEM, NEW HAMPSHIRE
PHONE 603-893-5858
ONE MILE FROM THE HONDA DEALER AT THE JCT. OF RTES. 28 & 111
OPEN 7 DAYS • MON. THRU SUN. 9 TO 5
FALL IS FOR PLANTING™ TREES LAWNS SHRUBS BULBS
Blooming ROSE OF SHARON & HARDY *HIBISCUS*
GLORIOUS COLOR
FALL MUMS
We have lots of sizes & colors.
Window box mums

FALL SALE
TREES • SHRUBS
EVER BLOOMING
ROSES
20%
OFF FULL TICKET PRICES
SALT MARSH HAY
NEW IRIS RHIZOMES
GRAPE VINES
YARD SALE Sept. 16 & 17 Plants & Stuff

OBITUARIES

Stephen J. Hegarty

Was Mass. Hospital Association president

Stephen J. Hegarty, 47, of Andover, died Wednesday, Aug. 23, at Brigham and Women's Hospital in Boston after a long illness.

Stephen J. Hegarty

Mr. Hegarty was born in Medford.

He was president and chief executive officer of the 117-member Massachusetts Hospital Association (MHA) since 1986. He frequently testified on behalf of hospitals at legislative hearings at the Statehouse and on Capitol Hill, and was consulted by government and business leaders on health policy and finance issues.

Peter McManus, president of Lawrence General Hospital, described Mr. Hegarty as "a voice for the poor and sick."

"Throughout his career, Steve Hegarty was a friend to hospitals. He represented the industry in public policy, finance and the delivery system of credibility," Mr. McManus said. "As his illness progressed, he became a crusader for patient advocacy, speaking out often on how the hospital, working in partnership with the patient and family, can care for their needs with great compassion.

"Steve worked at Lawrence General Hospital as an auditor years ago and I served with him on the MHA as a board member. This hospital has lost a great friend."

"Health care in Massachusetts has lost an important leader," said John G. O'Brien, chairman of the MHA board of trustees and chief executive officer of the Cambridge Hospital Community Health Network. "Steve Hegarty devoted his professional career to the service of hospitals and the patients they serve, and his contributions to our community will be deeply missed."

Since learning of his cancer diagnosis more than two years ago, Mr. Hegarty began to speak out more forcefully on patient-care issues.

Prior to his appointment as president of MHA, Mr. Hegarty worked as an independent financial consultant. He also served as director of health regulations for the Internal Revenue Service Center in Boston, and was chairman of the IRS National Task Force on hospital price regulations.

He was awarded a Certificate of Achievement from the President for his outstanding contributions to the economic stabilization program enacted by Congress in 1971.

Mr. Hegarty received many other awards and honors, including the 1993 Friend and Leader award from the Massachusetts Association for Mental Health. As part of the award ceremony, Sen. Edward Kennedy, D-Mass., described Mr. Hegarty as a "voice of reason in a time of great change."

Mr. Hegarty graduated from Salem State College and became a certified public accountant.

He attended St. Robert Bellarmine Church.

Members of his family include his wife, Paula (DeFreitas) Hegarty of Andover; daughters, Tracey Hegarty, Ashley Hegarty and Lindsay Hegarty, all of Andover; sons, Patrick Hegarty and Mark Hegarty, both of Andover; mother, Grace Hegarty of Wakefield; and brothers, David Hegarty of Lexington and Thomas Hegarty of Reading.

A Mass was said Saturday at St. Robert Bellarmine Church. Burial was in St. Mary Cemetery in Tewksbury. Arrangements were by Dewhirst & Conte Funeral Home in North Andover.

Memorial contributions may be made to Stephen J. Hegarty Memorial Fund, c/o Mass. Hospital Association, 5 New England Executive Office Place, Burlington, Mass. 01803.

Helen Shyne

Two sisters live here

Helen (Connelly) Shyne, 78, of West Barnstable died Tuesday, Aug. 22, at her home.

Ms. Shyne was born in Lawrence. She graduated from Johnson High School in North Andover.

Ms. Shyne was clerk at Lawrence City Hall most of her life until she retired. She was also a secretary in the Stoughton school department.

She attended Lady of Hope Church in West Barnstable.

Members of her family include her daughter, Rosemary Dillon of Centerville; son, Francis D. Shyne of Palmdale, Calif.; sisters, Kathleen Burke of North Andover, Rosetta Farragher and Frances Walsh, both of Andover, Anna Golden of Hampton, N.H. and Justine Sanborn of Lawrence; brothers, Daniel Connelly of Montpelier, Vt., John Connelly of Andover and Dennis F. Connelly of Londonderry, N.H.; four granddaughters; and 31 nieces and nephews.

She was the widow of M. Francis Shyne.

A Mass was celebrated Saturday at St. Mary Church in Lawrence. Burial was in Immaculate Conception Cemetery.

(Continued on page 23)

Obituaries are a free service of the *Townsman*, which receives information from funeral homes and family members. Fax news to 470-2819.

JOHN BREEN
Memorial Funeral Home, Inc.
EST. 1869
35 Merrimack St.
N. Andover, MA
01845
682-8381
122 Amesbury St.
Corner Lebanon St.
Lawrence MA
01841

Edgerley & Bessom
Andover Funeral Home
475-2072
33 Pearson St.
Andover
Directors
Paul & Andrea
Bekkenhuis

Classifieds work.

Send a Message – in the Classifieds.

Consider These Thoughts

by Garry A. Burke

ADVANCING TO FINAL RETREAT

It is the assured fate of nearly all of us, but few take the time to look at old age. Perhaps this is excusable in light of the fact that none of us actually expects to ever become old. Like an accident, old age is something that happens to someone else. The fact is, however, that taking notice of it may help us to endure. In this respect, the written words of Lady Diana Cooper are most instructive: "Age wins and one must learn to grow old...I must learn to walk this long unlovely wintry way, looking for spectacles, shunning the cruel looking-glass, laughing at my clumsiness before others mistakenly condole, not expecting gallantry yet disappointed to receive none, apprehending every ache or shaft of pain, alive to blinding flashes of mortality, unarmed, totally vulnerable."

Aging and death are inevitable facts of life. More and more people are pre-planning funerals and making arrangements with their local funeral director. Pre-need planning relieves financial stress for your family and also gives you positive assurance that the funeral will represent your personal beliefs. For more information about pre-arrangement and payment options, call **BURKE FUNERAL HOME** at **475-5200.** Located at **390 North Main Street,** we are a non-sectarian home which will design services to suit your family's personal beliefs.

QUOTE: "The best part of living is to know how to grow old gracefully."

Eric Hoffer

HALCYON HOUSE

A Gracious Retirement Home

We Offer:

- assisted living environment
- activity program
- delicious home-style meals
- 24-hour supervision
- medications administered by staff
- reasonable rates

Contact Betsy or Ken Bonde

175 Berkeley St., Methuen
685-5505

In Memoriam

A special way to remember a loved one.

Actual size (2½" x 3")

- Cost is $45. Must be paid when remembrance is placed.
- Deadline is Monday before publication at 5 p.m.
- Family may pick a verse from our wide selection.
- Thank You verses are also available.
- Photo is optional at no extra charge.
- Photos may be picked up at the front desk after publication.
- Sorry, only one size is available.

ANDOVER TOWNSMAN
33 Chestnut St., Andover
475-1943

Photo Optional

In Loving Memory of

JOHN C. DOE

Who Died January 1, 1995

Sadly missed by:
Wife, Children, Grandchildren, Nieces, and Nephews

This day brings back the memory,
Of a loved one gone to rest,
And those who think of him today,
Are those who loved him best.

Helen Shyne

(Continued from page 22)

Arrangements were by Breen Funeral Home in Lawrence.

Memorial contributions may be made to the charity of one's choice.

Anthony J. Giannone Jr.

Son and daughter live here

Anthony J. Giannone Jr., 58, of Millersburg, Ohio, died Thursday, Aug. 24, at his home following a long illness.

Mr. Giannone was born in New York City and was the son of Anthony J. and Katherine (Leahy) Giannone.

He was president, designer, manufacturer and owner of C.M. McDonald & Co. Inc. Nailhead Creations of Lawrence.

He was a member of Footwear Industries of America, the Two-Ten Foundation, National Rifle Association and National Sporting Clay Association.

Members of his family include his wife, Beverly Shreiner Roche of Millersburg, Ohio, whom he married in 1987; children, Luan Giannone and Anthony Giannone III, both of Andover, and Michelle Giannone of Campton, N.H.; stepchildren, Patricia Roche of Savannah, Ga., and Jeffrey Roche and Trenton Roche of Ohio; grandson, Michael Anthony; brother, John Giannone of Saugerties, N.Y., and sister, Kathleen Giannone of Gulfport, Fla.

Funeral services were held Sunday at Alexander Funeral Home in Millersburg, Ohio. Memorial contributions may be made to Hospice of Holmes County, National Rifle Association, American Cancer Society, Millersburg Presbyterian Church or National Multiple Sclerosis.

Theodore A. Surette

Was highway superintendent

Theodore A. Surette, 61, of 9 Lewis St., died Friday, Aug. 25, at Lawrence General Hospital.

Mr. Surette was born in Andover.

He served in the Army during the Korean War.

Mr. Surette was highway superintendent for the town of Andover before he retired.

He attended St. Augustine Church.

Members of his family include his wife, Rosemary (Farrington) Surette of Andover; daughters and sons-in-law, Mary and Michael DeSalvo of Lawrence and Maureen and Bruce Belbin of Andover; sons, Michael Surette of Andover and his wife, Kim Surette, and Stephen Surette, also of Andover; mother, Mary Surette of Andover; sisters, Rita Buckley of Salisbury, Catherine Neville of Orlando and Helen Reming of Haverhill; four grandchildren; and several aunts, nieces and nephews.

A Mass was celebrated Monday in St. Augustine Church. Burial was in St. Augustine Cemetery.

Arrangements were by Burke Funeral Home.

Memorial contributions may be made to Elm Green Veterans Memorial Fund, 12 Bartlet St., Andover, Mass. 01810.

Robert T. Volker

Ran highway department here

Robert T. Volker, 70, of Andover died Thursday, Aug. 24, at Lawrence General Hospital.

Mr. Volker was born in Newark, N.J.

He was a sergeant in the Army Air Corps during World War II.

He was past commander of American Legion Post 15 of Andover.

Mr. Volker worked as superintendent for the highway department for the town of Andover for 25 years until he retired in 1982.

Members of his family include his wife, Dorothy (Muise) Volker of Andover; son, James R. Volker of Wenham; daughters, Judith A. Buchan of St. Croix, U.S. Virgin Islands, Janet M. Volker of Andover; brother, Frank Volker; sister, Anita Bismarck; five grandchildren; and several nieces and nephews.

A Mass was celebrated Monday at St. Augustine Church. Burial was private.

Arrangements were by Edgerly and Bessom Funeral Home.

Memorial contributions may be made to the American Cancer Society, 14 Loon Hill Road, Dracut, Mass. 01826, or to Elm Green Veterans Memorial Fund, 12 Bartlet St., Andover, Mass. 01810.

Luigi DeBenedetto

Sister lives in Andover

Luigi "Lew" DeBenedetto, 76, of Lawrence died Monday, Aug. 28, at Holy Family Hospital in Methuen.

Mr. DeBenedetto was born in Lawrence and was educated at the Lahey and Oliver grammar schools. He graduated from Lawrence High School in 1937 and received a bachelor of arts degree from American University in Washington, D.C.

He was a sergeant in the Army during World War II.

Mr. DeBenedetto was a personnel administrator for the Treasury Department prior to his retirement in 1972.

He attended Holy Rosary Church in Lawrence and was a member of the Methuen Council No. 4027 Knights of Columbus.

Members of his family include sisters, Mary Campione of Andover, Nancy A. DiBenedetto of Lawrence, with whom he lived, and Ann Scalera of Methuen and her husband, Raymond Scalera; brothers, Joseph DiBenedetto and James DiBenedetto and his wife, Helen DiBenedetto, all of Lawrence; and several nieces and nephews.

A Mass will be celebrated today, Thursday, Aug. 31, at 9 a.m. in Holy Rosary Church. Interment will be held at a later date.

Calling hours were scheduled for Wednesday, Aug. 30, from 4 to 8 p.m. at Pollard Funeral Home, 233 Lawrence St., Methuen.

Memorial contributions may be made to Holy Rosary Church, 35 Essex St., Lawrence, Mass. 01840.

Irene W. McCarthy

Former resident of Andover

Irene W. (O'Neil) McCarthy, 73, of Tucson, Ariz., died Tuesday, Aug. 22, at her home.

She was a former resident of Andover.

Members of her family include her husband, William McCarthy of Tucson, Ariz.; son and daughter-in-law, James and Theresa McCarthy of Yucca Valley, Calif.; brothers, Joseph O'Neil of Hollywood, Calif., and William J. O'Neil of Andover; four grandchildren; and many nieces, nephews and cousins.

Elizabeth Mattheson

Sister lives in Andover

Elizabeth Mattheson, 97, of North Andover died Tuesday, Aug. 22, at Sutton Hill Retirement Center.

Members of her family include her sister, Florence Hayes of Andover.

Services were held Friday at Caron Funeral Home in North Andover. Burial was in Ridgewood Cemetery.

Violet Lane

Sister lives in Andover

Violet (Lowe) Lane, 94, a resident of the Berkeley Nursing Center, died Monday at the Lawrence retirement home.

Ms. Lane was born in Lawrence and was a graduate of Lawrence High. After she married, she moved to Lincoln, N.H., where she lived for many years. She also lived in Weare, N.H., and Seminole, Fla.

Before her marriage, Ms. Lane worked as a secretary at the International Institute of Lawrence.

She was an 80-year member of the First-Calvary Baptist Church of North Andover, was a Sunday School teacher, a member of the Women's Federation and a member of the Willing Workers Class of the church.

While living in Lincoln, she was a member of the Lincoln Union Church and was the Sunday School superintendent, a choir member, a president of the Ladies Aid Society and a Sunday School teacher.

Ms. Lane was a 60-year member of the Order of Eastern Star, was past worthy matron of Profile Chapter in Lincoln and was a member of the Henocon Chapter in Henniker, N.H.

She was the widow of Roland W. Lane and is survived by daughters and their husbands, Shirley and Bruce E. Wilson of Weare, and Mildred and Lester W. Hunt Jr. of Methuen; sisters and their husbands, Mildred and Abraham Ash of Methuen, and Dorothy and Bernard Bresnahan of Andover; six grandchildren; and several nieces and nephews.

Services are today, Thursday, at 11 a.m. in the chapel at the Berkeley Nursing Home, 150 Berkeley St., Lawrence. Burial will be in East Weare Cemetery.

Friends may call today from 10 to 11 a.m. at the Emmert & Sons Funeral Home, 93 E. Haverhill St., Lawrence.

Memorial contributions may be made to the Berkeley Nursing Home, 150 Berkeley St., Lawrence, Mass. 01841 or to the First-Calvary Baptist Church, 586 Massachusetts Ave., North Andover, Mass. 01845.

Audrey N. Tarpy

Attended Andover schools

Audrey N. Tarpy, 68, of North Andover, died Tuesday at the Prescott House Nursing Home in North Andover. She was formerly of Haverhill and Andover.

Ms. Tarpy was born in Jamaica Plain and was educated in Andover. She was a 1945 graduate of Punchard High and continued her education at the Vesper George School of Art and the Chamberlain School of Retail both in Boston.

Ms. Tarpy worked as a secretary at Raytheon of Shawsheen Village.

She was a member of the Unitarian Universalist Church and was a former member of the church's choir. At one time, she was very active with the Andover Choral Society.

The widow of James F. Tarpy Sr., she is survived by a son, Carleton L. Selfridge of Winterport, Maine; daughters, Mary-Barbara Tarpy of Haverhill, Jennifer Selfridge Jenne of Saratoga, N.Y., and Valerie S. MacKenzie of Tewksbury; brothers, Frederick N. Nowell Jr. and Peter R. Nowell, both of Andover, and Alan P. Nowell of Miami, Fla.; sisters, Diane Watson and Judith N. Camasso, both of Andover; 13 grandchildren; and several nieces and nephews.

Graveside services will be held today, Thursday, at 2 p.m. in Elmwood Cemetery in the Bradford section of Haverhill.

Memorial contributions may be made to the Multiple Sclerosis Society, 101 First Ave., Suite 6, Waltham, Mass. 02154.

Farmer & Sons Funeral Home of Haverhill is in charge of arrangements.

Gardner Townsend Jr.

Was mechanical maintenance engineer here

Gardner A. Townsend Jr., 61, of Methuen, died Monday at his home.

He served in the Navy during the Korean War and was a member of the Veterans of Foreign Wars, the American Legion and the Knights of Columbus lodge in Methuen. He was a mechanical maintenance engineer at G.C.A. Corp. in Andover.

He is survived by his wife, Cecile (Pellerin) Townsend of Methuen; his father, Gardner A. Townsend Sr. of Salem, N.H.; sons and their wives, Gardner and Diane Townsend, and Mark G. and Jane Townsend, all of Methuen; daughters and their husbands, Denise and Chris Panagopolous of Lowell, and Michelle and Leone Vincent of Haverhill; brothers, William Townsend of Andover, Nelson Townsend of Salem, N.H., and Richard Townsend of Salem, N.H.; sisters, Shirley Robinson of Methuen, Barbara Beaulieu of Nashua, N.H., Doris Papillon of Londonderry, N.H. and Donna Townsend of Salem, N.H.; and ten grandchildren.

Calling hours at the Cataudella Funeral Home, 126 Pleasant Valley St., Methuen, were yesterday, Wednesday, from 2 to 4 and 7 to 9 p.m.

A funeral Mass will be celebrated today, Thursday, at 9 a.m. at the St. Theresa Church in Methuen. Burial will be in Spring Grove Cemetery.

David Cobb

Continued from page 1

now," Trooper Robert Irwin, of CPAC, said Monday.

A complete list of what was found will be submitted to court later this week.

Police searched Davison House, the Cobbs' 10 Old Campus Road residence on the campus, from 6 to about 9:30 Friday night after waiting four hours for a search warrant. Andover and state police arrived at PA at about 2 p.m. Friday, but PA officials would not grant a consent warrant for them to enter the house until they received a court ordered search warrant.

Police went to Bulfinch Hall, which houses the English department offices, and walked through it with a PA security officer, but could not locate Mr. Cobb's office. Mr. Cobb completed a five-year stint as English Department chairman last spring and had an office there at that time, but gave it up after his term ended in June. They then went back to the house and waited for the search warrant.

Attempted kidnapping

Mr. Cobb, an English teacher at Phillips Academy since 1968, was arrested at his summer home in Gilford, N.H., last Wednesday morning, Aug. 23, and was charged with trying to kidnap three teen-agers in two separate incidents that allegedly occurred in Farmington, N.H., last week.

Mr. Cobb was arraigned on three counts of attempted kidnapping in Rochester District Court in New Hampshire Wednesday, Aug. 23, and ordered held in the county jail on $100,000 cash bail. His wife, Sumida Cobb, posted bail at 8:30 that same evening with a number of certified checks. Mr. Cobb is scheduled to be back in court tomorrow, Friday, for a probable-cause hearing.

His lawyer, Erland McLetchie of Wolfboro, N.H., said Monday that it is likely, regardless of what happens tomorrow, that the case will be presented to a grand jury on Sept. 28.

"At this point, we are planning to plead not guilty," Mr. McLetchie said.

Incidents

Mr. Cobb allegedly tried to lure a 14-year-old boy and a 14-year-old girl into his car by offering them money in Farmington on Monday, Aug. 21. He allegedly said he wanted them to help him care for retarded children at a camp nearby, according to Farmington Police Chief Barry Carr. The teens did not get in the car. They told their parents who contacted police.

"We had an excellent description from the kids of him, his clothing and his vehicle," Chief Carr said.

The car was allegedly Mr. Cobb's brown 1993 Ford Taurus station wagon.

The next day, Tuesday, Aug. 22, two Farmington officers stopped at a crosswalk a block down the road from the police station to allow Mr. Cobb and a 12-year-old boy to cross. Detective Tim Brown and Officer Mark McGowan recognized Mr. Cobb as fitting the description of the suspect, and stopped the pair.

Photo by Lisa Adelsberger

Police peer into the window of the Cobb house while waiting Friday for a search warrant.

Photo by Lisa Adelsberger

An English room in Bulfinch Hall.

"They had a talk with him and the boy," and he was also luring that boy with money, Chief Carr said.

"In both cases, he wanted the kids to go with him to help dress and undress (and take care of) retarded children" at a camp, the chief said. "The camp he cited is a nonexistent place."

A backpack Mr. Cobb had with him at the time allegedly contained 512 photos of children and adults in various stages of dress and undress, according to news reports published this week. Many were photos of pictures that had been cut out of pornographic magazines. Some were photos of naked adults with children's faces pasted on them and vice versa, according to the reports. Several of the photos show boys and girls in sexual poses, according to one report. Also found in the backpack, according to reports, was a Polaroid camera. Farmington police would not confirm or deny those reports. Theresa Pease, spokeswoman for Phillips, said the school hasn't yet been contacted to look at the pictures.

Mr. Cobb was not detained at the time he was first stopped, but police conducted an investigation, then went to Mr. Cobb's summer home at 134 Belknap Point Road in Gilford, N.H., at 1:55 a.m. Wednesday, Aug. 23, and arrested him without incident.

Photo by Don Staruk

This is the Cobbs' house in Gilford, N.H.

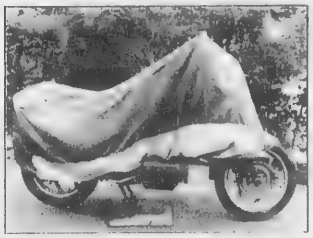

Photo by Don Staruk

David Cobb's BMW bike is worth $7,000, according to GQ magazine.

Mr. Cobb consented to searches of that house and another house he owns in Middleton, N.H., Chief Carr said.

"Nothing of significance was found in either place," Chief Carr said.

FBI involved

Farmington police requested the Federal Bureau of Investigation's assistance with the search of his car last week. Peter Ginieres, spokesman for the FBI in Boston, said the FBI normally would search for hair, fibers, fingerprints and any other evidence that could assist in prosecution.

"Members of Boston's FBI evidence recovery team were asked to assist," Mr. Ginieres said.

Chief Carr said the Ford Taurus was released this past Monday.

Mr. Ginieres said there are certain federal violations that may come into play in the case, which would warrant a federal investigation and possible federal charges. One of those violations would be if it is determined that the case involves the interstate transportation of obscene material. From reports he has heard, the material may qualify in this case, Mr. Ginieres said.

Another instance that could bring the FBI further into the case is if there was a violation of a section of the White Slave Traffic Act, which pertains to the sexual exploitation of children.

The Essex County district attorney's office assisted New Hampshire police in obtaining the warrant to search the Cobbs' PA home last Friday, but have no knowledge of any related incidents in Massachusetts, according to Steve O'Connell, spokesman for the DA's office. "We're working cooperatively with New Hampshire," he said.

Other investigations

Meanwhile, Rochester, N.H., police are looking at a case that occurred in that town on Aug. 17. "We're looking into a situation of an adult approaching a juvenile here in Rochester," Capt. David Dubois said Tuesday. "They did make contact with each other and spend a brief time together."

Capt. Dubois said he has not released any other details of the incident. He said Rochester has been in touch with Farmington police regarding the investigation and that they do have a suspect in the Rochester case. But he would not say whether it is Mr. Cobb. Rochester police are consulting with Lincoln Soldati, Stratford County attorney, regarding whether to bring charges in the case.

Gilford, N.H., police Captain Joseph Schillinger said his department also is looking into whether Mr. Cobb could have been involved in any of a half dozen similar incidents that occurred in that town from 1991 to 1993. Mr. Cobb has a summer home on Lake Winnipesaukee in Gilford.

"There were several incidents where (a suspect) was in different parts of town pulling up to some kids," Capt. Schillinger said this week.

None were actual abduction attempts. They were all cases where the suspect would get the kids' attention, then expose himself, the captain said. "We had two in one day" involving the same individual.

The Gilford police have pulled all the files, searching for any incidents that could be related to Mr. Cobb, and have found some similarities, Capt. Schillinger said. "But there are also dissimilarities," he said.

A small black compact car was reported in one case. A bluish-green sedan was involved in the two inci-

David Cobb

Continued from page 24

dents that happened on the same day, and the suspect was reported to be only 25 or 30 years old. But Gilford police are searching vehicle records to determine what type of car Mr. Cobb was driving prior to his 1993 Ford Taurus.

The charge for indecent exposure is only a misdemeanor, and the statute of limitations on a misdemeanor is one year, so even if they found the person was involved in any of the other incidents, there would be little they could do, Capt. Schillinger said. Still, police in Gilford would like to be able to know who was involved.

"Obviously, where these cases were never solved, if we could look at this and satisfy ourselves that we know who did it," it would bring some satisfaction, Capt. Schillinger said.

No previous record

Andover Detective Sgt. Kevin Winters said last week that Andover police have no record of any kind on Mr. Cobb. "Absolutely nothing. No record, no prior investigations, complaints or inquiries," he said. "He's not known at all. It's like he moved into town yesterday."

Phillips Academy's response

Mr. Cobb requested and was granted a leave of absence from his faculty responsibilities at PA for the fall semester and will not live on campus, the school said in a brief statement.

"Those of us who know and work with David Cobb, a highly respected faculty member here since 1968, are shocked at the news of his arrest," said Philip Zaeder, dean of faculty-elect at PA. "While we can't comment further until we learn more about the situation, we are profoundly concerned for Mr. Cobb and all those involved in light of these allegations."

The Cobbs have a married daughter, Tiffany, 31, and a grandchild.

Ms. Pease said Tuesday that nothing in the investigation so far has been tied to the school or its students. "We know of no connection to Phillips Academy," she said. She acknowledged that police removed some items from the Cobbs' campus residence at 10 Old Campus Road after a search last Friday night.

"We don't know what the materials were," Ms. Pease said.

The fall term at PA begins Wednesday, Sept. 13. Phillips officials sent a letter this week to parents of new and returning students, advising them of what has occurred, and telling parents that the school is doing everything possible to assure "the well being of the students in our care."

"This news has been a shock to people at the academy, as it will be to you. Mr. Cobb, a veteran of 27 years at PA known for his demanding, energetic and dramatic teaching style, has been well respected by faculty and students alike," read the letter, which was signed by Barbara Landis Chase, head of school. Ms. Chase returned Friday from a trip but she is not commenting publicly on the case, said Ms. Pease.

"Plans for the first week of school are now being developed that will provide opportunities for both students and parents to be updated on the situation, to meet with dormitory counselors and to discuss any concerns," the letter said.

Counseling services are available at the school, and parents invited to contact Jane Fried, dean of admissions, or Stephen Carter, dean of students, with their questions and concerns. "If more significant information becomes known in the future, we'll probably write to them again," Ms. Pease said.

Ms. Pease said the school has received "a fair amount of calls" from concerned parents.

The letters did not go to alumni, but officials have been in touch with alumni leaders, Ms. Pease said.

The school announced last week that Mr. Cobb would not live on campus this fall, but Ms. Pease said she is not aware if any restraining orders would be sought to keep Mr. Cobb away from the campus. The school is working with what Ms. Peace referred to as an informal crisis management team.

Neil Cullen, PA's chief financial officer, sent a voice-mail message to faculty and staff last Friday "and suggested they not talk to the press," said Ms. Pease.

"And that is at the recommendation of our legal counsel," she said.

Ms. Pease said other faculty members will teach Mr. Cobb's fall classes.

PA, which boasts alumni such as George W. Bush and John F. Kennedy Jr., has a tuition of about $20,000 a year.

A look at David Cobb

Mr. Cobb was known around the campus for wearing black leather clothing and riding his black BMW motorcycle. He was also a very popular teacher who had to turn students away from his over-subscribed classes, and who garnered the greatest respect from his colleagues.

Mr. Cobb earned his bachelor's degree in English from the University of Maine at Orono in 1958. He taught English at Hebron Academy, in Hebron, Maine, from 1958 to 1962, when he joined the Marines. He served in the Marines as a captain from 1962 to 1966.

Mr. Cobb, who is from Rumford, Maine, came to PA in 1968 from Mount Hermon School in western Massachusetts, before that school merged with Northfield School. He joined the English department at Mount Hermon in January 1966. He came to PA, along with several other Northfield Mount Hermon faculty, in 1968. He went on to earn a master's degree from Middlebury College in Middlebury, Vt., in 1975, and he was a visiting scholar at Cambridge University in Cambridge, England, from 1975 to 1976.

Mr. Cobb coached junior varsity baseball at PA for 24 years, served as a cluster dean for one of the school's dormitory areas and chaired the English department through this past June when his five-year term was completed.

Mr. Cobb was born July 19, 1936, in Rumford Community Hospital in Maine. His mother was Marguerite (Mooney) Cobb, a housewife. His father was George Kenneth Cobb, a recreational director, according to Rumford town records.

Photo by Don Staruk

David Cobb's cottage at Sunrise Lake in Middleton, N.H., has a for-sale sign on it.

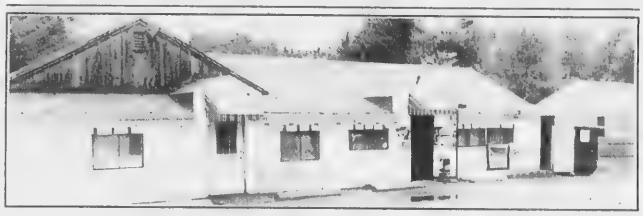

Photo by Don Staruk

This is the C&B Variety store in Farmington, N.H., where two teens stood outside when David Cobb allegedly approached them.

Students: He was a brilliant teacher

By Alix Driscoll

"Brilliant man," "wonderful teacher," and "the one teacher I remember very well," are recollections of former students of Phillips Academy English teacher David O. Cobb, who was arrested and charged with kidnapping last week.

The students offer vivid memories of a gifted, if a bit eccentric, teacher who inspired them "to push the boundaries" of creative writing.

Holly Parker, of Andover, a senior at Dartmouth College, gave Mr. Cobb credit for her well-honed ability in writing. She earned honors in English at PA graduation in 1992 and she studies English in college. She will write an honors-level senior thesis on James Joyce.

"He followed my career after I left his class and wrote my recommendation for college," she said. "I give him credit for a lot of academic inspiration in high school."

Ms. Parker studied for a term at Oxford University in England this past year and was a legislative intern for state Rep. Gary Coon (R-Andover) this summer.

As head of the English Department, a five-year position, Mr. Cobb only taught one course, creative writing, an advanced-level subject. Former students say the course was difficult to get into.

Four years after his graduation from Phillips Academy, Richard Arnholt, a master's candidate in international relations and economics at the University of St. Andrews in Scotland, has very clear recollections of Mr. Cobb. He is incredulous about the accusations.

"I am shocked. He is a brilliant man," said Mr. Arnholt, PA class of 1991, who said he learned how to write in Mr. Cobb's creative writing course he took as a senior.

"He is the one teacher I remember very well. I remember his stories more than anyone else's. I was very pleased to have him as a teacher," he said.

Among Mr. Cobb's intellectual gifts was the ability to quote perfectly from a student's weekly three- to four-page composition after hearing it just once, citing a particular paragraph and sentence that was particularly succinct, said Mr. Arnholt.

"He was a good, good friend," said Richard Canterbury, of South Lane, father of Cristin Canterbury, PA class of 1990. Mr. Cobb was her academic adviser for four years.

"When she had difficulty in her second year, Mr. Cobb spoke publicly for her," he said. Mr. Cobb was a guest at her wedding last summer.

Mara Raphael, class of 1991, emphasized his gifts as a teacher with a flair for the unexpected. When the

Continued on page 26

PA students speak up

[Continued from page 25]

class was discussing *The Bluest Eye* by Toni Morrison, a novel about a girl who wanted to change the color of her eyes, on Mr. Cobb's cue the hidden stereo system in the class blared forth with the blues-y tune "Girl, you're going to make my brown eyes blue," she said.

Coming of age, the Buildungson Roman genre, was one of the class themes of her creative writing class, she said.

"I remember definitely things about sexuality, but there was nothing that made me feel uncomfortable," said Ms. Raphael, who currently is working as a staff assistant to Senator Patrick Leahy (D-Vt.) in his Washington, D.C. office.

The class explored the issue by viewing *The Wonder Years*, film clips documenting the mid-childhood years to late teen period of a youngster during the mid-'60s, played by actor Fred Savage and the film *My Life as a Dog*, about the coming of age of a young Swedish lad.

"I was in his creative writing class, one of the best classes I took at PA. I think Mr. Cobb's a wonderful teacher," said a member of the class of 1992, who asked not to be identified. "Everyone wants to take his class. I'm really upset. He was one of my favorite teachers. He was always completely respectful."

Eccentric reputation

Eccentric is a better way to describe him, rather than flamboyant, said Ms. Parker.

She portrayed his office as a "mish-mash and eclectic mix of objects," including a model of a motorcycle, small African statuettes and large plants.

Over Mr. Cobb's desk hung a boar's head with a string of pearls around its neck, added Alex Lippard, class of 1992, a Cambridge resident and senior at Yale University.

During his four years as a PA student, Mr. Arnholt heard rumors about Mr. Cobb having been a member of the Green Berets. Among the "Cobb-myth" lore was a tale about Mr. Cobb scaling the ivy-covered wall of Commons, the PA dining hall, to catch two boys who had broken in well after midnight, he said.

"He had a reputation (among students) for being buttoned up in the winter and wild in the summer," said Mr. Lippard.

He remembered Mr. Cobb had a penchant for using scholarly vocabulary words. When Mr. Lippard won a small grant for a summer writing project as a Phillips student, he received from Mr. Cobb a congratulatory letter using vocabulary words that he, a cum laude graduate and accomplished writer, said he had never before heard.

Several students from the mid-'80s classes at Phillips added still-clear recollections of intrigue, which Mr. Cobb did nothing to dismiss and may have cultivated. They remembered he waited for the Saturday-midnight bus from Boston to nab students who were trying to bring contraband back to campus in their backpacks. At that time, Mr. Cobb was PA dean of residence, a position like dean of students, and it was widely known among the then-student body that this greatly cut down on potential problems, they said.

A photo of David Cobb from the 1989 Phillips yearbook, under the heading of "Faculty ... a few years ago."

"I remember seeing him on his motorcycle. He had on his leather jacket... nothing unusual... a sign of diversity, " said Alexandra Fitzgerald, 22, class of 1991, a resident of Stamford, Conn, and a Georgetown University student.

Ms. Raphael agreed. His three-piece suits and cowboy boots were considered "cool" on campus, she said.

Several students cited Mr. Cobb's motorcycle riding as acceptable on a campus where modes of transportation include inline skating, skateboarding, sliding on Commons trays in the winter, riding junk bikes, cruising on mountain bikes (students), and tooling around on motor scooters (several faculty members).

Hard to understand

"I really have to think about him as two separate people. One of my best memories (at PA) is of having Mr. Cobb," said Ms. Parker. "It's rough to deal," she said.

Photo by Lisa Adelsberger

Officials discuss the need for a search warrant last Friday, outside of the Cobbs' campus house. From left, they are Ruben Colon, a PA security guard; Andover Officer Jack Milne; an unidentified Phillips Academy official facing the camera; State Police Trooper Jack Lannon in the striped shirt; and Neil Cullen, CEO of Phillips Academy.

Cobb was a talented colleague, a good friend

David Cobb's long-time colleagues at Phillips Academy are stunned by the news of his arrest and charge of attempting to kidnap children in New Hampshire last week, and by reports he had pornographic photographs of children and teen-agers with him when he was stopped by police.

"We've been colleagues for many years. I think the whole business is most unfortunate and very sad," said Jack Richards, a history teacher at PA since 1957. This whole thing came "absolutely out of the clear blue sky. I couldn't have been more surprised."

Mr. Richards said he was dean of students when Mr. Cobb came to PA from Northfield Mount Hermon School in 1968, "as did a lot of our notable faculty in the 1960s."

"And they've been great additions to the institution," he said.

"We both served as cluster deans together," Mr. Richards said.

Cluster deans are each in charge of several dorms and several hundred boarders and day students. Mr. Cobb was cluster dean of Flagstaff. He also later served as dean of residence, according to Mr. Richards. They were also both coaches at one time, though for different sports.

"He's a very talented fellow," Mr. Richards said.

"I have the greatest respect for him as a teacher in every sense of that word. That's why this is so sad, because he's a very, very admirable man in every way that we've known him here."

Mr. Richards said Mr. Cobb was a noticeable figure around campus.

"It's hard not to see David because he is an interesting character," Mr. Richards said.

The press has been using the word "flamboyant" to describe Mr. Cobb "and I think that's fair," Mr. Richards said.

"My wife and I visited the Cobbs in their home on Lake Winnipesaukee quite a number of years ago," Mr. Richards said. But they have not visited in recent years. Mr. Richards and his wife, Wendy, have a home on another lake in New Hampshire.

Mr. Richards said Sumida Cobb, Mr. Cobb's wife, is also well known and well respected on campus.

***

Kelly Wise, and his wife, Sybil, have known Mr. Cobb since they worked together at Mount Hermon School. Mr. Wise said he has talked to "the family" since last week's arrest.

"We've known him almost 30 years," Mr. Wise said this week.

"I am a very good friend of his and wish him all the best luck to get this cleared up," he said. "I don't know what's happened. I don't know what's true and what's not."

Mr. Wise teaches English at PA and was dean of faculty for six years, from the mid '80s to 1990. He was also chairman of the English department, just as Mr. Cobb was for the last five years.

"I think he was looking forward to settling in just as an English teacher," Mr. Wise said.

Mr. Cobb was a tireless administrator, Mr. Wise said.

"I just have a tremendous respect for this gentleman as a school teacher and friend," he said.

"Students loved him. There was always a scurry and rush to get into his class."

Only 15 students were allowed in a class and there were usually 40 or more who wanted to get into Mr. Cobb's class, he said. "He was so popular that students would sort of arrange their senior year so they could study with David Cobb."

He called Mr. Cobb a "multi-talented painter" and a "voracious" reader.

[Continued on page 27]

Colleagues

"He wrote always delightful and elegant prose."

Mr. Wise said he hoped Mr. Cobb would be a fiction writer or a critic.

"He read fast and he read well and he had a broad cultural knowledge so you could talk to him about anything," Mr. Wise said. "He was just a very special colleague here. He's one of those people in an institution that it seems he works much harder that the rest of us.

"He had a kind of eerie sense of humor, a lot of wit in him. He could laugh at himself, as well as all the foibles in all this," Mr. Wise said.

***

"I don't understand it. I never knew anything about this business. He was always impeccably dressed in dark suits, immaculate, very neat," said Hart D. Leavitt, of Andover and a PA English department faculty member emeritus. "Everything I know about David is totally contradictory" (to the allegations).

Mr. Leavitt taught with Mr. Cobb more than 20 years ago.

***

"It's extremely difficult because I do consider myself a friend of David and I always felt very much the warmth of his friendship and support," said William Thomas, director of performances at Phillips.

Mr. Thomas, who is beginning his 22nd year at Phillips, said Mr. Cobb studied jazz piano.

"I have the highest regard for him as a colleague."

Mr. Thomas called Mr. Cobb's wife "a very good person, a very gentle soul. She is very artistic, a very creative character."

He said he remembers their daughter, Tiffany, now 31, married and with a little child. He called Tiffany "wonderful, a very talented woman, very beautiful." He said Tiffany sang and danced while at PA.

"I only wish him the best," said Mr. Thomas. "He's always symbolized for me a pillar of strength and good sense."

Don Staruk, Alix Driscoll and Perry Colmore contributed to this story.

Photo by Don Staruk

This is Farmington town hall, where David Cobb allegedly approached a 12-year-old and was stopped by police just down the street.

GQ magazine interview

'I wear clothing as a costume'

By Don Staruk

David Cobb was interviewed last fall for an article, *Why I wear what I wear: The Natty Professor*, which ran in the October 1994 issue of *Gentlemen's Quarterly* magazine. The same issue featured Michael Jackson on the cover with the teaser, "Was Michael Jackson framed?" Mr. Jackson is now a free man after reaching an out-of-court settlement last year regarding child molestation charges that had been filed against him. Mr. Cobb meanwhile is out on bail this week but due back in court tomorrow, Friday, after being charged last week with attempting to kidnap three children in New Hampshire. Child pornography was allegedly found in a bag Mr. Cobb had with him when he was stopped by police.

Mr. Cobb did not return calls from the *Townsman* this week, but the GQ interview gives an idea not only of how Mr. Cobb appeared to others, but how he viewed himself. The article was written by Paul Hochman, another English teacher at PA.

Mr. Cobb once served as a visiting scholar in aesthetics at Cambridge University in England, according to the article, and he drinks coffee from a Darth Vader mug. The motorcycle that colleagues and students saw him ride on the Andover campus was a black BMW K75, which he valued at $7,000.

After graduating from college, Mr. Cobb claimed to have hit .298 as a shortstop for Dixfield in the Western Maine baseball league, but quit after one year, he said, because he "was better at thinking about the game than he was at playing it."

Mr. Cobb joined the Marine Corps as an infantryman and intelligence officer in 1962, he said. He trained British Royal Marines, Korean Marines, Australian Marines, Green Berets and members of other special forces in hand-to-hand combat, tactics, raids, demolition and escape and evasion, according to the article. Mr. Cobb left the Marine Corps in 1966. He also claimed he was an accomplished painter and musician.

"On the one hand, he is a throwback to the days of the eccentric boarding school teacher. On the other, he wears Burberry suits and can kill you in 13 different ways," the article said.

Mr. Cobb described his dress in class as "three-piece suits, silk shirts, cuff links, occasional handkerchiefs, washable tattoos, occasional mustaches, cowboy boots, spurs..."

His mother taught him to dress up for special occasions and "I can't think of a more special occasion than an English class," Mr. Cobb said.

He said he regards teaching as theater and clothes are the costume.

The interviewer likened Mr. Cobb to Jay Gatsby in F. Scott Fitzgerald's *The Great Gatsby*.

From GQ magazine

"Absolutely, Gatsby is a resonant essence: like the rest of us, he is 'his Platonic conception of himself,' tinged with fraudulence and fear, but full of dreams. Gatsby's style – all of that – is part of that," Mr. Cobb said.

Mr. Cobb said it is true that he appeared around campus in various disguises, and told of a time during parents' weekend that he did so.

He sat in a class and waited for the teacher along with the parents. After a few minutes he expressed impatience that the teacher was late, then stood up and began peeling off layers – a hat, wig, mustache, jacket, shoes and pants – and underneath he had on a three-piece suit.

"Then I announced that things were not always as they appear to be. That was the main theme of the course," Mr. Cobb said.

"I don't mind being considered odd," Mr. Cobb told the interviewer. I want my students to say to themselves, 'Here is a man with his own vision of excellence, peculiar as it may be, and he is consistent in trying to fulfill it in everything he does, even in the way he dresses.' "

Mr. Cobb said he often dressed in something appropriate for a subject he would be discussing in class. But most of the time he wears cowboy boots because he drives his motorcycle almost year round.

Mr. Cobb told the interviewer he identifies more with the guys who wear black hats than those who wear white.

"They're much more interesting. The guys in white hats have a whole list of qualifications, including that they can't be too bright," Mr. Cobb told the interviewer, laughing.

He pointed to Jack Palance in the movie *Shane* as one of those guys with the black hats.

"And Lucifer is a lot more interesting than...whoever," he said.

The interviewer asked Mr. Cobb: "What's so appealing about the darkness or the blackness? And I'm including the fact that you wear a lot of black."

"Well, that is the ultimate game: to be opposed to all of that out there," Mr. Cobb said. "I'm not saying I act this out. But it's the appeal of the outsider, of the misfit, of the outcast, of the person who, probably futilely, is trying to overthrow order. Like Lucifer, rising up, taking a look at all those stars and saying, 'Screw this.' "

Interviewer: "But you do work within a system here."

"Sure, but I play with it all the time," Mr. Cobb said.

Interviewer: "So boarding school, per se, doesn't define your style?"

"No. I'd be the way I am if I were on Wall Street. I'd commute on a motorcycle, I'd wear clothing as costume, and I'd try to be very good at what I do. A lot of my self image is staked on how close I come to my vision of what excellence is," Mr. Cobb said.

Mr. Cobb coached junior varsity baseball at PA for 24 years, according to the *GQ* article. Defying tradition, he used a bow tie with flashing lights to give his players signals. He loved to teach the fundamentals, especially hitting, he said. But once the game started, he didn't get into it as much.

Asked about the "uniform" for prep-school dress these days, Mr. Cobb said it's T-shirts, sweatshirts and open shirts, and that fewer than half the male faculty at PA wears jackets and ties.

"It's embarrassing in this community to admit you wear designer suits," Mr. Cobb said.

His motorcycle leathers are mostly custom-made or English, and a couple of his jackets were made for women, he said.

"Women's leathers are often crafted with more finesse and style," he told the interviewer.

Mr. Cobb said he owns about 30 pair of cowboy boots.

"My favorite boots are a pair of red-and-black J. Chisolms that Andover's writer-in-residence, Bruce Smith, gave me," Mr. Cobb said.

The article ended with the interviewer asking Mr. Cobb how he reconciled being a teacher, a soldier with a black belt in both judo and karate, a painter and aesthete and a pretty good baseball player.

Mr. Cobb responded by quoting his "favorite line of poetry," from Walt Whitman:

Do I contradict myself?
Very well then I contradict myself,
(I am large, I contain multitudes.)

Mr. Cobb is due back in court tomorrow, where he will face multitudes of the guys in the white hats.

EDITORIALS

Watchdogs: What a pain, What a gain

Every community has one or two, maybe more. Most of them are so loud and persistent that they're embarrassing. People avoid them. It's difficult to look them in the eye – they might see how appalled you are at their behavior. In fact, they're fascinating.

They're watchdogs – self-appointed monitors of how residents' tax dollars are spent. They hang around town offices. Often, they're the only non-board person at a meeting. They write letters, make phone calls, threaten to sue, incite others to act. Often, they act in a theatrical manner.

Andover has several watchdogs. One of the town's newest watchdogs is Mark Anderson, who lives right across the street from Andover High School at 99 Shawsheen Road. From first glance, it looks as if Mr. Anderson is watching out for his interests only. He is concerned with construction dust kicked up from the renovation project at AHS. He complains that workers don't water down the site; and he complains when they begin work in the morning four minutes before they're allowed.

But he also asks some probing and relevant questions: Why are we getting a new gym without any seats in it? He claims the town was promised a Cadillac of a construction project at the High School, but is getting a bicycle instead.

The down side of the issue is the amount of officials' time (and therefore taxpayers' money) that watchdogs take. They can drive an official (or a newspaper editor) to the kneehole of his or her desk to avoid another block of time being given over to the same subject as yesterday, last week, last month...

But the up side of the issue is that watchdogs make us think, keep us on our toes, often raise questions that need answering. When we called one of Andover's watchdogs a watchdog several months ago, she took offense. We don't think of it as an offensive title. Every community needs its watchdogs.

LETTERS

Why Phillips shouldn't accept cigarette money

Editor, *Townsman:*

The letter last week from D. Byers about why Phillips Academy should accept money from Philip Morris compels me to respond. [*"Here's why PA should accept cigarette money," page 31, Aug. 24.*]

One of the premises of D. Byers' letter is that Phillips Academy can accept tobacco money and not be influenced. In fact, the argument seems to extend to the theory that money has no influence on anyone. Just take the money and never think about where it came from. If this were true, we could safely let lobbyists make "donations" to their favorite government officials. The officials could simply use the money for their own purposes and still protect the public against special interests. The absurdity of this argument should be apparent. Money does influence – either directly or indirectly.

But PA does not regulate the tobacco industry, so what is the harm? I believe that the issue is bigger, centering around several undeniable facts. First and foremost, more than 434,000 Americans die each year from illnesses related to tobacco products. Second, the vast majority of smokers began smoking as children. Third, tobacco products contain nicotine, a highly addictive drug. Assuming that most people do not particularly like hundreds of thousands of people dying prematurely each year, one can only conclude that the key to addressing the tobacco problem is to prevent children from becoming addicted to nicotine. The question raised by the Philip Morris donation is, how much influence does the tobacco industry have on our children, and how is that influence generated?

The tobacco industry clearly understands that children are the key to their continued success: when the old customers die, they must be replaced with fresh ones. They appeal directly to this audience through advertising and promotions, and indirectly through those who influence the next generation. PA is a particularly attractive target since it will produce many leaders of this next generation.

Since PA is a private school, most of us will never know how much of a presence the tobacco industry already has at the school. Is this the first donation PA has accepted from a tobacco company? Do they accept such donations each year? Do they plan to accept other donations? How much contact do PA teachers and administrators have with tobacco company officials? How many other donations like this one does Philip Morris make each year to secondary and elementary schools?

I am saddened that PA has taken the money. To decline it would have made a powerful statement that the school chooses not to benefit from the needless suffering of others.

Andy Rouse
5 Cattle Crossing

An innovative look at Andover after dark

Editor, *Townsman:*

Congratulations to the *Andover Townsman*, Don Staruk and Lisa Adelsberger for the Aug. 24 article "Andover After Dark." It was a fresh and innovative look at a familiar place. Keep up the good work!

Tom Edmonds
Andover Historical Society

When will the train whistles stop?

Editor, *Townsman:*

After continued train horn blowing this month, I knew I had to say something about it.

Having been a resident in Ballardvale for 25 years, my comments might mean something to you. Last week, it was especially frequent and loud here in Ballardvale as if the railroad engineers and railroad administration were thumbing their collective noses at us here in Andover and

(Continued on page 29)

When having cancer is normal

By Perry Colmore

I met a man this week who is working on death.

I wasn't formally introduced to him; I imagine if we'd been introduced by name we wouldn't have had the quick, honest talk we did.

I am being treated with radiation for breast cancer. In the waiting room where I wait for treatments, everyone is being treated for cancer.

I liked the looks of this guy because he's bald. So am I. Most of the people I've met at this cancer center are not bald. Many are having radiation only, not chemotherapy. The latter can make a person's hair fall out.

He was wearing a baseball hat. So was I. He was sitting in a wheelchair and his leg was all bandaged up. Even though he looked good – he has color in his face and he is not too thin – I somehow imagined his case is not good. I was right.

We smiled at one another.

"How you doing?" he asked me.

"Not too bad," I said. "I've done 15 of 30 to 35 treatments, so I can imagine the end of this. How are you doing?"

"I've got my appetite," he said, "so I'm not complaining."

"You finished with chemotherapy?" I asked, taking a risk since I was not sure if he is bald because of genes or chemotherapy.

"Oh, I've had a lot of it, and I will have more," he said. "I'm having radiation and chemotherapy on and off."

"Oh, that sounds rough," I said, not even noticing any more how wonderful it is to be in a place where it's normal to be bald, normal to have cancer, normal to be having chemotherapy and radiation, normal to be preoccupied with death.

Then he told me his story, and it was so involved and he told it so quickly, I am not sure I remember it all. He has bone cancer right now, and doctors recently put a rod in his right leg, which this week was just beginning to be radiated. In addition, cancer has spread to his lung. I can't recall what his first cancer was, but in all, he has been fighting cancer 17 years. This time, he said, he doesn't expect to beat it.

"What kind of cancer do you have?" he asked me.

"I like to think I don't have it anymore," I said, which produced another nice smile on his face. "Breast cancer."

"My wife had breast cancer," he said. "She died."

"How long ago?" I asked.

"Two years," he said.

"I'm sorry."

"It's OK. I'm doing OK."

"Why?" I asked.

"Well, I have my appetite and I feel OK," he said.

"Do you have children?" I asked.

"Yes, three," he said.

"How old are they?"

The answer was something like

(Continued on page 29)

Mark Anderson is watching the AHS project

ally angry run-ins with all sorts of town officials. One of his most recent arguments occurred last week with Larry Larsen, selectman, on the sidewalk in front of town offices.

Dr. Larsen said he believes some of Mr. Anderson's outbursts are "heart felt but theatrical."

"Oh, yeah, it has a lot of theater in it. I always gauge it by the fact that in truth I don't feel he's that excited," he said.

"There are certain people you talk to and they always have a problem. He has things that you really can't do much about, except to have some particular concerns addressed. But at the same time, there's some truth in what he says," said Dr. Larsen. "Whatever is done, it doesn't seem to be enough. (But) he's a good egg. I like him, actually."

Others do not feel so warmly toward Mr. Anderson.

"It is my belief that Mr. Anderson is going out of his way to stop the project. He walks the site at night, which makes us so very happy. I don't think he has the best interest of the project at heart," said Ms. Jenkins. "We're diametrically opposed forces. I'd like to have the project finished."

As one might expect, however, Mr. Anderson said it is not his intention to stop the project.

"Absolutely not. I am in favor of the educational aspects. I have three children. I have a vested interest in the project," he said. "I'm here to down play the project? Nay, nay... I just want what was promised to us as taxpayers. I could go on for hours and hours about what was cut from the inside of the project."

A watchdog's new antics

The reason Mr. Anderson can go on for hours and hours is because he has spent hours and hours in committee meetings, watching the construction site, and reading construction documents.

With construction problems delaying the opening of Andover schools, some residents are asking, "Who's watching over the project?" One answer is Mark Anderson - just ask him.

"I'm a watchdog for the taxpayers," said Mr. Anderson.

From his house directly across the street from the large piles of dirt at Andover High, Mr. Anderson certainly has the proper vantage point to watch that project. On many days you can see him sitting in his second-story window, taping the proceedings with a video camera. He also has piles and piles of photocopied documents. But Mr. Anderson may get the bulk of his information from attending town-government meetings related to all three construction projects.

He often comments that he's the only person at some School Building Committee meetings. There are no selectmen, no School Committee members, and no members of the press; there's just Mark Anderson.

"I don't see one other taxpayer at any of these meetings. I don't see one other person in this town who pushed to have the override show up to ask the real pertinent questions," said Mr. Anderson. "You were promised a Cadillac and you're driving off in a 10-speed bicycle. You don't even have an engine."

One of Mr. Anderson's favorite "bicycles" to ride is the new gymnasium being built at the High School. Mr. Anderson has talked about placing a new sign on his van that reads something along the lines of "What new building will have no seats for spectators and no water fountains? (Answer tomorrow.)" The answer is the new gym.

Mr. Anderson's complaints about the project are many and varied – and they sometimes try the patience of town officials.

In February, apparently tired of his repeated calls, the building committee created a policy for handling citizen complaints. Except in the case of an emergency or other immediate issue, citizens had to put their concerns in writing or appear at a meeting in person.

"There are going to be some frivolous complaints that are going to be made. We listen to them at every Town Meeting," Jim Marsh, committee chairman, said at the time. The policy "is just a way that we can deal with them in an orderly, timely fashion. If you have 15 phone calls, you can't deal with 15 phone calls."

Mr. Marsh added, "You can say one individual called, I think it was seven times one day. A couple of those could have waited until a meeting." The person who called? Mark Anderson.

Just a week later, Mr. Anderson called the police to complain that construction work was starting before the 7 a.m. allowed commencement time. The time of his call to the police was 6:56 a.m.

"He's got to call someone because work (started four minutes early). Give me a break," said Mr. Marsh. However, the chairman also said, "I want to underscore the fact that Mark Anderson and others are going to have legitimate concerns."

It might be these legitimate concerns that make driving himself and the building committee half-crazy worthwhile to Mr. Anderson. Mr. Anderson says he is going through all this trouble to make sure taxpayers get "the bang for our buck."

But he said he thinks one day people will say,"Maybe Mark Anderson isn't as wrong as everyone thought he was."

"I think Mark is one of those people (who's) in your face. I think Mark makes some comments when he isn't recognized that put people off," said Tom Deso, a resident who has attended his share of building committee meetings and has witnessed the relationship between Mr. Anderson and the committee. "But I think you need people to question things. If no one showed up at these meetings there'd be no reason to have them."

Photo by Neil Fater

Mark Anderson, who is a plumber, stands beside the for-sale sign outside of his house at 99 Shawsheen Road. Construction rubble can be seen behind him, at Andover High School, at left.

LETTERS

Train whistles

Ballardvale along the railroad tracks When is it going to end? It has been stated in this paper that it was supposed to cease a month ago, but it seems worse than ever.

Sleep deprivation is going to kill some people who live near the tracks.

It may have already. It is more than an annoyance. I hear increasingly loud horns which sound as if they have been augmented blowing in longer bursts than anything I have heard before especially in the middle of the night. Are they trying to tell us what they think of us? Something more must be done about it. There is no need of it.

Allan Minkkinen
24 Dale St.

Congratulations to Norah McCarthy

Editor, *Townsman:*

As a principal search committee member, I would like to congratulate Norah McCarthy as the new Bancroft principal and commend Mr. Neal, our superintendent, on his selection.

I was most impressed with Ms. McCarthy's genuineness and sincerity. She seems to be bright, energetic, personable and motivated to academically challenge children with a pragmatic educational approach. She's made significant improvements to her Lawrence school as principal under challenging circumstances.

I believe the Bancroft community will find Ms. McCarthy an open, honest educator with much to offer.

William J. Josephson
Salem Street

When having cancer is normal

(Continued from page 28)

29, 25 and 19.

I felt as if we were kin.

"I'm beginning to think I don't mind dying," I said, probably feeling safe because I believe I'm beating cancer, for now anyway. "It's just if I have to be a drag and if I have to go through all these medical procedures again – that's what I worry about."

That made him smile.

"Yeah, I agree. Being a drag. I worry about that, too."

"I'll go to one of the Scandanavian countries," he said, and we didn't have to talk about what that meant.

Just then the radiation therapist arrived in the waiting room and told him it was his turn for radiation. She took the handles of his wheelchair and began pushing him out of the waiting room.

"Good luck," I said.

"I'll be OK," he said.

I know he will.

And so will I.

POLICE LOG

ARRESTS

Tuesday, Aug. 22

At 6:21 p.m., Enrique Arce, 18, of 33 Memorial Circle, was arrested at Shawsheen Plaza and charged with illegal possession of a class D substance (marijuana) and on a default warrant.

Wednesday, Aug. 23 – At 7:06 p.m., Paul E. Doherty, 25, of Methuen, was arrested on North Main Street and charged with operating uninsured, unregistered and with a revoked registration, and on a Methuen warrant for unpaid court costs.

Thursday, Aug., 24 – At 12:39 a.m., Thomas P. Leamey, 30, of Jamaica Plain, was arrested at the Tage Inn on River Road and charged on a traffic warrant from West Roxbury.

Sunday, Aug. 27 – At 11:02 p.m., Aura Morina, 35, of Lawrence, was arrested on River Road and charged on a Lawrence warrant for being a disorderly person.

ACCIDENTS

Tuesday, Aug. 22 – At 3:42 p.m., a two-car accident was reported in the lot of the Marriott Courtyard on Campanelli Drive.

At 5:30 p.m., a two-car accident was reported on Greenwood Road at High Plain Road.

Wednesday, Aug. 23 – At 4:24 p.m., an accident was reported near 398 Lowell St.

At 6:25 p.m., a minor accident was reported near 15 Elm St.

Thursday, Aug. 24 – At 1:06 p.m., an accident was reported near 126 Lowell St.

At 3:40 p.m., Officer Jack Milne was involved in a two-car accident in his cruiser on Dascomb Road at the ramp from Interstate 93.

At 5:51 p.m., a bicyclist was injured in a hit-and-run accident on Route 125 at Prospect Street. A light-blue, late-model Toyota fled the scene. Ursula Driscoll, 42, of Reading, was taken to Lawrence General Hospital with minor injuries.

Friday, Aug. 25

At 3:21 p.m., a minor accident was reported near 30 Blood Road.

At 3:28 p.m., a hit-and-run accident was reported after a car truck struck a parked car on Michael Way.

Monday, Aug. 28 – At 3:09 p.m., a two-car accident with injuries was reported at the railroad bridge on Haverhill Street.

At 5:08 p.m., a Vining trash disposal truck struck electric and telephone lines near 47 Elm St.

BREAKS

Tuesday, Aug. 22 – At 8:09 a.m., a car break was reported on Walnut Avenue.

At 6:27 p.m., two men were reported breaking into an apartment on Memorial Circle. They were seen leaving with items and fled in a car.

Wednesday, Aug. 23 – At 12:09 p.m., a River Road resident reported a house break after coming in from the yard and hearing someone flee out the front door.

Thursday, Aug. 24 – At 11:13 a.m., a house break was reported on Eastman Road.

At 10:34 p.m., a house break was reported on Shepley Street.

Friday, Aug., 25

At 5:29 p.m., a house break was reported on Lovejoy Road.

Monday, Aug. 28

At 7:38 p.m., a truck break was reported at Grill 93 on River Road.

THEFTS

Wednesday, Aug. 23 – At 8:56 a.m., plants were reported taken on Crescent Drive.

At 1:52 p.m., an *Andover Townsman* vending machine was reported stolen from in front of 77 Main St.

At 5:25 p.m., acoustic equipment was reported taken on Railroad Street.

Thursday, Aug. 24

At 10:35 p.m., a bicycle valued at $600 was reported taken from a car roof rack on Essex Street. A lock on the bike had been cut.

VANDALISM

Thursday, Aug. 24

At 11:39 p.m., mailboxes were reported smashed on Abbot Bridge Drive.

Friday, Aug. 25 – At 12:41 p.m., truck windows were reported smashed overnight on Reservation Road.

At 12:48 p.m., a woman reported damage to a car, and a pocketbook taken, on Harold Parker Road.

At 1:56 p.m., a BB hole in a window was reported on Lovejoy Road.

ALEX WANTS TO SEE WHAT THIS BABY CAN DO.

AND GYMBOREE PLAYS IT UP!

At GYMBOREE, your first experience of FUN is FREE! Come to a FREE OPEN HOUSE and try our over 40 pieces of specially-built play equipment, meet the teacher and play with Gymbo the Clown.

GYMBOREE is the world leader in parent/child play programs, featuring six age-appropriate levels for newborns through 5-year-olds. Come play it up!

YOUR CHILD GETS MORE OUT OF CHILDHOOD AT

GYMBOREE.

Fall Session Begins September 18

Call for our FALL SCHEDULE & OPEN HOUSE TIMES

ANDOVER, BURLINGTON & ACTON (508) 563-3776

LOVING LEARNING LIVING

LLL PRESCHOOL

129 RESERVATION ROAD
ANDOVER, MA 01810

Openings in afternoon preschool classes

For more information, call Elizabeth at 475-3046

Comfort Furniture Showroom

~ 50 Years Discounting ~

The Very Best Names in

•Living rooms
•Dining Rooms
•Bed rooms

Show this ad at time of sale for

FREE

Delivery Within 50 Miles

Not applicable to prior sales

Compare the Savings, We're Worth the Drive!

Minutes from Rte. 3 & 495
Thorndike St. Exit of Lowell Connector
LOWELL 508-453-5651

THE OFF-TO-COLLEGE GIFT THEY'LL ENJOY OPENING ... AGAIN and AGAIN and AGAIN!

SEND THE TOWNSMAN ALONG TO COLLEGE WITH YOUR CHILD!

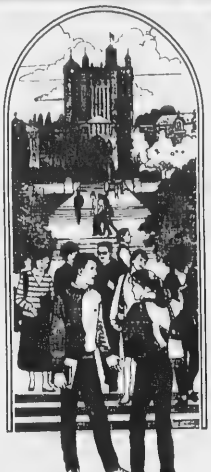

The ANDOVER *TOWNSMAN*

Will Be Mailed Every Week To The Student You Name Below

from September 7, 1995 through May 16, 1996

To Keep Them In Touch With All Their Hometown Happenings!

Simply fill out the form, enclose a check for $35.00 (must be prepaid) and mail it to:

ANDOVER TOWNSMAN, 33 Chestnut St., P.O. Box 1986, Andover, MA 01810

Please send a College Subscription to:

Student's Name _____

College Address _____

City, State, Zip _____

Your Phone Number _____

ANDOVER TOWNSMAN

Work remains for South School to open

By Neil Fater

At least one person who has seen the inside of South School this week thinks the school will open Sept. 12, but there's the consensus that a lot of work needs to be done in the meantime.

"They're still doing construction work over there. It's going to be a busy couple of weeks," said Tom Deso, an Andover resident who owns School Furnishings, a furniture company providing some of the new furniture for South School. "If that school is in the state of readiness that most schools are when they open in two weeks, I will be amazed. But I think they'll open.

"There's no other furniture there. I put the first stuff in there (Monday) morning. There's nothing in that place now. They have lockers there and case work," he said. "Where they ought to be now is finishing the case work. They're still doing duct work, electrical work. But like I say, I think they'll get the job done."

Mr. Deso said there is a large group of construction people working on the building site. "I think they'll open. They'll have to now," he said.

Only a recorded message without the ability to take messages answered at the new phone number for South School. Construction and school officials were not immediately available for comment at press time.

As of Tuesday evening, granite slabs were laid down for the new drop-off loops, but there was not any pavement.

"Every construction project I've been on has a paved driveway two weeks before it's to be done," said Mr. Deso, who said he's been involved with school construction projects for years.

Kerry Costello, vice president of the teachers' union, said she expects students back Sept. 12. "I wouldn't be surprised if it didn't open, but as far as I know, there's been no change."

Photo by Lisa Adelsberger

◀ **Calvin Silva, Italo Freola, George Silva and John Benjamin, all from Falkan, fill the South School sidewalk with cement.**

POLICE LOG

(Continued from page 30)

CAR THEFTS

Tuesday, Aug. 22 – At 7:16 p.m., a car theft was reported from a business on Dascomb Road. Another car previously reported stolen in Lawrence was recovered at the scene.

Friday, Aug. 25 – At 10:43 p.m., a 1979 Oldsmobile Cutlass was reported taken from the Tage Inn on River Road.

Sunday, Aug. 27 – At 9:18 p.m., a car previously reported taken in Andover was recovered at the Tage Inn.

NEWS CALENDAR

THURSDAY, AUG. 31

Andover Contributory Retirement Board, 3 p.m., third floor, town offices, Barlet Street.

THURSDAY, SEPT. 5

Andover School Committee, 6 p.m. executive session, superintendent conference room, school administration building; 7:30 p.m. regular meeting, school meeting room.

North East Solid Waste Committee, Board of Directors meeting, noon, Arlington Community Safety building, 12 Mystic St., Arlington.

Conservation Commission of Andover, 7:45 p.m., third floor, town offices.

Creative Gift Baskets
~ Corporate and Personal ~
Gift Baskets of Distinction For Every Occasion
We Will Personalize Any Basket To Fit Your Needs!
Free Local Delivery • We Ship Continental U.S. • MasterCard/Visa
(508) 475-0972 Andover, MA

ARE YOUR KIDS GOING BACK TO SCHOOL?
Now it's your time to get in shape.
Personal Training may include:
• Reebok Bodywalking • Weight Lifting
• Nutritional Guidance • Aerobics and Step Aerobics
• Stretching and Toning • Stress Reduction
• Wellness and Life Style Changes
• Postural Assessment & Enhancement
Audra has been a successful fitness professional in Andover homes for over two years. References available upon request
FIT is it!
PERSONAL FITNESS TRAINING
Certified 686-8626 Insured
★ Call now for special fall offer ★

DON'T REPLACE IT - REFACE IT!
Bathtubs, Sinks, Even Ceramic Tile
Porcelain, Fiberglass, Acrylic & Repairs
Let us redecorate your bathroom or kitchen with our exclusive Porcelancote
Established 1975
ALL COLORS FULLY GUARANTEED
PERMA CERAM
1-957-4377
P.O. Box 583
Methuen, MA 01844

The Professionals' Page

ACCOUNTANTS - CERTIFIED PUBLIC

TOSCANO & ARDITO, P.C.
Certified Public Accountants
40 Bayfield Dr.
Business Park
No. Andover 688-2880

CHIROPRACTORS

KAPLAN
CHIROPRACTIC OFFICE
DR. MICHAEL H KAPLAN
• HEADACHES, NECK PAIN
• SHOULDER & MID-BACK PAIN
• LOW BACK PAIN, HIP PAIN
• SPORTS, WORK & AUTO INJURIES
FREE Initial Consultation
200 SUTTON ST.
SUITE 412
NORTH ANDOVER 683-4200

LAWYERS

EATON & CHANDLER, P.C.
ATTORNEYS AT LAW
JAMES H. EATON, III
ROBERT J. O'SULLIVAN
JOHN C. OAKLEY
GREGORY N. EATON
Full Service Law Firm including:
• Real Estate • Estate Planning
• Wills, Trust and Probate
• Small Business and Corporations
• Personal Injury
89 MAIN STREET
ANDOVER, MA.
474-4447

PHYSICIANS

METHUEN MEDICAL ASSOCIATES, P.C.
Albert M. Ghassemian, M.D.
Pierre H. Chabraban, M.D.
Eleanor R. Sullivan, M.D.
Anthony J. Straceski, M.D.
specializing in
CARDIOLOGY & INTERNAL MEDICINE
Accepting New Patients
For appointments please call
508-685-5627
411 Merrimack Street, Methuen, MA 01844
Most Major Insurances Accepted

For Information on Professionals' Page Advertising Please Call 475-1943

ENTERTAINMENT CALENDAR

THURSDAY, AUG. 31

The Magician Bonaparte, presented by Childrens Corner at Boarding House Park, located at Boarding House Park, French and John streets, Lowell, 11 a.m.; in case of rain, performance will be in Durgin Hall, corner of Pawtucket and Wilder streets; free; 934-4444.

Tour of Lowell's Churches, presented by Lowell National Historical Park, visit some of Lowell's ethnic churches, begins at Lowell National Historical Park, 246 Market St., Lowell, 2:30 p.m., free; reservations recommended; 970-5000.

FRIDAY, SEPT. 1

Art in the Park, presented by Lowell National Historical Park, explore Lowell public art collection, at Lowell National Historical Park, 246 Market St., Lowell, free; reservations recommended; 970-5000.

Concert, "Music at Eden's Edge," part of the Summer Chamber Music Series, at Firehouse Center for the Performing and Visual Arts, Market Square, Newburyport, 8 p.m.; tickets, $12.50 in advance, $15 at door; may be purchased at Firehouse Box Office; (508) 462-7336.

Barbershop Quartet Invitational, at Boarding House Park, French and John streets, Lowell, 8 p.m.; in case of rain, performance will be at Durgin Hall, corner of Pawtucket and Wilder streets, $3; 934-4444.

SATURDAY, SEPT. 2

An Evening with Patsy Cline, featuring Sandy Martin and her band performing Patsy Cline's songs, at Boarding House Park, French and John streets, Lowell, 8 p.m.; in case of rain, performance will be Durgin Hall, corner of Pawtucket and Wilder streets, $3; 934-4444.

A Movable Feast, biking to Lowell's ethnic markets, presented by Lowell National Historical Park, begins at Lowell National Historical Park, 246 Market St., Lowell, 2:30 p.m., free; reservations recommended; for reservations or information, call 970-5000.

Concert featuring the Harry Skoler Jazz Quartet, at Firehouse Center for the Performing and Visual Arts, Market Square, Newburyport, 8 p.m.; tickets, $12, $10 for seniors and youths; tickets may be purchased at the Firehouse Box Office; (508) 462-7336.

St. Anthony's Mahrajan, annual Middle Eastern cultural festival, including ethnic foods, Middle Eastern music and dancers, games, and entertainment, at St. Anthony's grounds, 135 N. Lowell St., Methuen, 4 p.m. to midnight; suggested donations, $3 adults, $2 high school students, children under 12 free.

SUNDAY, SEPT. 3

Lowell Then and Now, tour of Lowell's historic district, presented by Lowell National Historical Park, begins at Lowell National Historical Park, 246 Market St., Lowell, 2:30 p.m., free; reservations recommended; 970-5000.

St. Anthony's Mahrajan, annual Middle Eastern cultural festival, begins at 11 a.m. with divine liturgy, followed by Saturday's events from noon to midnight; see under entry for Saturday, Sept. 2, for events, location and ticket information.

MONDAY, SEPT. 4

Canals: By Trolley and Shank's Mare, trolley tour, presented by Lowell National Historical Park, begins at Lowell National Historical Park, 246 Market St., Lowell, 2:30 p.m., free; reservations recommended; 970-5000.

WEDNESDAY, SEPT. 6

Organ concert, featuring Anne Marsden Thomas, at Methuen Memorial Music Hall, 192 Broadway, Methuen, doors open at 7:30 p.m., concert begins at 8 p.m.; tickets available at the door only, $6 adults, $1 children.

Auditions held by New England Classical Singers, at North Andover High School band room, Osgood Street, North Andover, 7 p.m. to 9:30 p.m.; to schedule an audition, call 688-2816.

FRIDAY, SEPT. 8

Book signing, Andover author Mary McGarry Morris will be signing copies of her new book, *Songs in Ordinary Time*, at the Andover Bookstore, 89R Main St., 7 p.m.

Family Fun Days, homecoming weekend, judged art show and dancing, at Tewksbury Hospital Fairgrounds, 365 East St., Tewksbury, 7-10 p.m., free.

Greek Festival, presented by Saints Constantine and Helen Greek Orthodox Church, includes Greek food, music and dancing, 71 Chandler Road, Andover, 5-11 p.m., free; free parking and shuttle buses available; 470-0919.

SATURDAY, SEPT. 9

Greek Festival, 11 a.m. to 11 p.m.; see entry under Friday, Sept. 8 for more information.

Family Fun Days, homecoming weekend, fair will include music and entertainment, food, games, crafters, pony rides, face-painting, and more, at Tewksbury Hospital Fairgrounds, 365 East St., Tewksbury, 10 a.m. to 10 p.m., free.

Country Festival, outside craft show presented by the Gray Goose, 2 Young Road, Londonderry, N.H., 10 a.m. to 4 p.m., free; rain date Sunday, Sept. 10.

Banjo and Fiddle Contests, presented by the Lowell National Historical Park, at Boarding House Park, French and John streets, Lowell, noon to 6 p.m., free; in case of rain, performance will be at Durgin Hall, corner of Pawtucket and Wilder streets, $3; 970-5000.

The Gondoliers, performed by the Methuen Young People's Theater, at the Methuen Memorial Music Hall, 192 Broadway, Methuen; two performances, 2 p.m. and 7:30 p.m.; tickets, $5 adults and $2.50 children; tickets available at the door or by calling 688-2407.

SUNDAY, SEPT. 10

A Walk in Andover, presented by the Andover Appalachian Mountain Club, slow-paced walk in Baker's Meadow, West Parish area, meet at back gate of West Parish Cemetery; for information, call Liz Tentarelli at 470-2520, or Eileen Begley at 682-9383.

Greek Festival, 11 a.m. to 6 p.m., see entry under Friday, Sept. 8 for more information.

Family Fun Days, homecoming weekend, fair will include an 11:30 magic show featuring Larry Gilbert, an antique classic/street rod car show throughout the day, and Saturday's amusements, see entry under Saturday, Sept. 9; at Tewksbury Hospital Fairgrounds, 10 a.m. to 4 p.m., free.

Gondoliers, performed by the Methuen Young People's Theater, 3 p.m.; see entry under Saturday, Sept. 9, for location and ticket information.

Boston Jumper Classic, 1995 Ritz-Carlton Grandprix Show Jumping Championship of Boston, Brackenside Manor, Hamilton; 11 a.m. to 5 p.m.; patron tickets, $100 for luncheon, ringside seating, and V.I.P. parking; general admission, $12.50 adults, $5 children ages 6-12, children ages 5 and under are free; general-admission tickets available at gate or by calling Tillinger's at (617) 236-1199.

"Do the Towns" Bike Trip, moderately paced, 30-mile loop through North Andover and Topsfield; for information or registration, call Carol Bernhard at 373-6874 by Friday, Sept. 8.

MONDAY, SEPT. 11

Andover Choral Society begins rehearsals, no auditions necessary, at Christ Church, Central Street, Andover, 7:20 p.m.

ONGOING

Museums and Historic Homes

Andover Historical Society, 97 Main St.; *Sit! Portrayals of People's Pets*, through October, *Costumes from the Collection: An 1840s Revival Meeting*, through Oct. 13, and *Beauty in Utility: Functional Tools and Utensils*, through Jan. 1996; summer library and office hours, Monday-Friday 9 a.m.-5 p.m.; museum hours Monday-Friday 1-3 p.m.; $4 adults, $2 children, members free; 475-2236.

Robert S. Peabody Museum of Archaeology, Main and Phillips streets, *Pecos Pueblo: Crossroads of Cultures*, exhibition features Native American society in Great Pueblo at Pecos, N.M., from 1300 to 1838, through Dec. 30; also, *Voices on Repatriation* and *Renewing Tradition: Modern Pueblo Pottery*, continuing exhibits featuring collections of Native American artifacts, free; Tuesday through Friday noon-5 p.m., Saturday 10 a.m.-1 p.m., closed holidays, 749-4490.

Parson Barnard House, 179 Osgood Street, North Andover, circa-1715 house open to the public Tuesdays, Thursdays and second and third Sundays of the month, 2-4 p.m., $2 adults, $1 seniors and children, through Aug. 31; for information call the North Andover Historical Society, 686-4035.

Stevens-Coolidge Place, early 20th-century home at 137 Andover St., North Andover, Sundays 1-5 p.m., Wednesdays 2-4 through

[Continued on page 33]

Two good reasons to read the Townsman every Thursday.

NEIL FATER
Reporter

Christine Wilt
Computer Graphic Artist

The Andover Townsman delivers news about Andover.

GET TO KNOW THE

Home delivery

ANDOVER TOWNSMAN

508•475•1943

CALENDAR LISTINGS

mid-October, $3; also on exhibit, John Gardner Coolidge, World Traveler; 682-3580.

Castle Hill Great House, tours of the 59-room mansion available on Tuesday afternoons, 1-4 p.m., at Castle Hill, Ipswich; $5 adults, $3 seniors and children; through Oct. 31.

Lowell National Historic Park, ongoing programs:

Harnessing the Merrimack, two-hour tour includes boat and trolley ride, $3 adults, $1 children;

Pawtucket Canal, 75-minute tour offered daily, adults $3, children $1;

Lowell: The Industrial Revelation, multi-image slide show, Visitor Center at Market Mills, 246 Market St., 8:30 a.m.-5 p.m., free;

Run of the Mill, working 19th-century turbine and power loom at Suffolk Mill, 11 a.m., free;

Exploring Lowell, walking tour or program presented daily at the Visitor Center, 2:30 p.m., free;

Turn-of-the-century Trolley, trolley ride, schedules at the Visitor Center, Boott Mills and trolley platforms, free;

We All Worked Together, Lowell in World War II exhibit, at Boott Gallery, daily, 9:30 a.m. to 5 p.m., free;

Working People exhibit, Visitor Center, daily, 9:30 a.m. to 5 p.m., free;

Boott Cotton Mills Museum, weave room and interactive exhibits, 400 Foot of John St., weekdays 9:30 a.m.-5 p.m., $3 adults, youths 6-16 $1, senior discount, children under 5 free; also, boat tour available with museum admission, $5 adults; 970-5000.

New England Quilt Museum, at 18 Shattuck St., Lowell, *Fond Memories... Quilts from Images I-IV*, through Sept. 12; 9 a.m.-5 p.m., $3 adults, $2 children; 452-4207.

Wenham Museum, at 132 Main St., Wenham, *Horse Country*, collection of artwork, sporting equipment and miniature horse models, through Oct. 1; (508) 468-2377

Art Exhibitions

Addison Gallery of American Art, at Phillips Academy, Chapel Avenue and Main Street, Tuesdays through Saturdays 10 a.m.-5 p.m., Sundays 1-5 p.m., closed Mondays and national holidays; free and open to the public; Duncan Will 749-4015.

Andovers Artists Guild, paintings by members Karen Fitzgerald and Louise Anderson, on display at Bishop's Restaurant, 99 Hampshire St., Lawrence, through Sept. 30.

The Gaia Series, exhibit of Chris Enos' handpainted photographs of the American Southwest, located at the Gallery of the Firehouse Center for Performing and Visual Arts, Market Square, Newburyport; Gallery hours, 10 a.m. to 4 p.m. Monday through Saturday, noon to 4 p.m. Sunday.

Main Street by **Dorothy Piercy**, Ford's Coffee Shop mural, on view in the lobby of town offices; tote bags on sale at the Andover Historical Society to defray cost of restoration of Ford's Mural Fund, Andover Historical Society, 97 Main St.; 475-2236.

SPINNERS PIZZA PARLOR

The "Pizza Parlor" taste has been recaptured in our Italian style pizza and calzones. Enjoy with your choice of our many toppings and fillings.

LOOK FOR OUR COUPONS IN YOUR MAIL

NOW SERVING PASTA

~ Free Delivery ~

$1.00 OFF Any Large Pizza with this ad.

Hours: Monday & Tuesday 10-8, Wednesday & Thursday 10-10; Friday & Saturday 10-11 Sunday 12-8

195A Andover St., Andover, MA 474-4400

All You Can Eat Sunday Brunch starting September 10th

Sunday Brunch Buffet Style

Includes juice & coffee 9 a.m. - 3 p.m.

Featuring...

• Omelets • Waffles • Eggs Benedict

Sunday Dinner Buffet

3 p.m. - 9 p.m.

Featuring...

• Carved meats • Chicken Marsala

• Eggplant Parmesan

"A Touch Of The North End Has Come To North Andover."

Writes The BOSTON GLOBE

Mezza Luna

585 Chickering Road (Rte. 125)

North Andover, MA 01845

Tel. 508 688-5600

Fax 508 688-5885

Los Burros Mexican Restaurant is Back In Town!

now as

LOS BURROS GRANDES

open at

396 South Broadway, Route 28

Salem, NH

(603) 898-3600

Open 7 Days a Week

Hours: Mon-Sat 11 a.m. to 11 p.m. • Sunday 11 a.m. to 9 p.m.

Thu, Fri, & Sat Lounge open 'til 1 a.m.

Savor our excellent Mexican Food prepared daily with only the finest of ingredients. Everything is prepared from "scratch", including all our salsas. No MSG is used in our cooking, and vegetable oil is used on all our deep fried items.

Let us have the pleasure of serving you!

MANN ORCHARDS

65 Pleasant Valley St., Methuen

683-0361 • Across from Methuen Mall

Open 7 Days 8 to 6

PIES FOR YOUR LABOR DAY COOK-OUTS & PICNICS

Open Labor Day 8 to 6

Holiday gatherings of families and friends call for great food topped off by Mann's famous fresh baked pies... Peach, Apple, Blueberry and all your favorites made with the finest ingredients available.

VEGETABLES For Those Crisp Salads

Nothing beats the fresh taste of native corn, tomatoes, cukes and lettuce

APPLES! Our crop is increasing daily Enjoy the Freshness!

MAE'S BAKERY

EASTGATE PLAZA, RT. 28

NORTH READING (NEXT TO CVS)

Valid Mon.-Sun. Sept. 4 - Sept. 10

SPECIAL MONDAY-FRIDAY Sept. 4 - Sept. 8

ICICLES 49¢ each

White cake dipped in chocolate & rolled in coconut.

Limit 3 - With Entire Ad (A1)

BUY ONE GET ONE FREE with entire ad on items below

1. DUMPLINGS 2 whole apple with lemon limit 1
2. JELLY ROLLS rolled in raspberry & coconut limit 12
3. LEMON TARTS topped with lots of meringue limit 2
4. DANISH PASTRIES packaged in 6 limit 6
5. RICE BALLS delicious for a meal limit 1
6. MEAT SAUCE kept frozen for freshness limit 1

OPEN 7 DAYS / MON.-FRI. 8-8, SAT. & SUN. 7-6 P.M. / Tel. 664-1752

RESTAURANT Cafe Azteca

The Best Traditional Homemade Mexican Food

Eat-In or Take-Out

Open Mon. Til 5:00

Tues. thru Sat. Til 9:00

180 Common St.

Lawrence, MA

(Across from the Common)

Tel. (508) 689-7393

LOOKING FOR AUTHENTIC MEXICAN FOOD?

YOU'LL FIND IT AT CAFE AZTECA

We are back from Mexico with new recipes to enjoy at

CAFE AZTECA

ENCHILADAS PLACERAS

Chicken, Potato, Carrot

$5.95

POLLO EN SALSA PINADA

Hot green sauce, sautéed chicken & pineapple

$7.25

Join us Monday, September 4 • Free Bean Dip!

SPORTS

Muddslides grab championship

By Rick Harrison

Marshalls Muddslides completed an impressive ride to the playoff championship of the Andover Coed Softball League last week, polishing off a three-game sweep of Contract Sources in their best-of-5 title series at Recreation Park. The Muddslides finished the regular season tied for third place in the Gold Division with a 10-6 record.

The champs then posted a 9-3 record in four playoff series to complete the entire 1995 summer campaign at 19-9 overall.

Each of the first three Muddslides' playoff series, all best-of-3, went the three-game distance before the champs edged Modicon in the first round, defending league champ and regular-season Gold titlist CP Realty Trust in the quarterfinals, and intra-company rival Marshalls Magic in the semifinals by 2-1 margins.

The Muddslides then hit the finals at a gallop, smoking Contract Sources in three straight.

Contract Sources was a close runner-up to the Converse All-Stars in the Blue Division during the regular season, finishing one game behind at 13-3, and then Contract swept a pair of earlier playoff series before running into the Muddslides' buzzsaw.

Contract, 17-6 overall, received a first-round bye and then ousted UB Networks and Converse with 2-0 sweeps in the quarter and semifinals respectively.

Men's Modified

The Andover Men's Modified League is currently in the midst of its best-of-5 championship series, and fittingly the top two teams during the regular season advanced to the finals.

Game three of the series is scheduled tonight at Rec Park.

Regular season runner-up MMI Painting, 16-7 overall entering the finals, received a first-round bye and then swept Jake's out in the best-of-5 semifinal round, 3-0.

MMI entered the title showdown riding a four-game win streak.

Park Street Pub came from behind to eliminate Red Harris in the semis.

OFFICE OF THE BOARD OF APPEALS
NOTICE OF HEARING

A public hearing will be held at MEMORIAL HALL LIBRARY, SECOND FLOOR, in MEMORIAL HALL, ELM SQUARE, ANDOVER, ON THURSDAY, SEPTEMBER 7, 1995 at 7:00 P.M. on the petition of JAMES C. HSAI/MITZI K. KUING, 7 Apache Avenue, Andover, MA. 01810 for a variance from the requirements of Article VIII, Section V.A. of the Zoning By-Law and a special permit under Article VIII, Section VII.A.1 of the Zoning By-Law to allow the replacement of a deck with a covered porch which will extend the non-conforming nature of the deck and will not meet minimum setback requirements.

Premises affected are located at 7 APACHE AVENUE, Andover, MA in a Single Residence B District and is shown on Assessor's Map 113 as Lot 7.

DANIEL S. CASPER,
CHAIRMAN
BOARD OF APPEALS
August 24 & 31, 1995

TOWN OF ANDOVER

PLANNING BOARD

Notice is hereby given that a public hearing will be convened on Tuesday, September 12, 1995, at 7:30 p.m., in the Third Floor Conference Room, Town Office Building, Bartlet Street, on an application submitted by Dargoonian Brothers Realty Trust for a 23-lot definitive cluster subdivision plan entitled "Devonshire Place" on property owned by the applicants off Blanchard Street. The plan may be examined in the Planning Department between the hours of 8:30 a.m., and 4:30 p.m., Monday through Friday.

THE ANDOVER
PLANNING BOARD
Michael H. Miller,
Chairman

August 24 & 31, 1995

TOWN OF ANDOVER

PLANNING BOARD

Notice is hereby given that a public hearing will be convened on Tuesday, September 12, 1995, at 7:30 p.m., in the Third Floor Conference Room, Town Office Building, Bartlet Street, on an application by Dargoonian Brothers Realty Trust for a Special Permit to Cluster associated with a proposed 23-lot definitive subdivision plan entitled "Devonshire Place" on property owned by the applicants off Blanchard Street. The application may be examined in the Planning Department between the hours of 8:30 a.m., and 4:30 p.m., Monday through Friday.

THE ANDOVER
PLANNING BOARD
Michael H. Miller,
Chairman

August 24 & 31, 1995

LEGAL NOTICE

MORTGAGEE'S SALE OF REAL ESTATE

By virtue and in execution of the POWER OF SALE contained in a certain mortgage and a certain confirmatory mortgage given by Gerard E. Welch and Douglas J. Ahern to Andover Bank, formerly known as Andover Savings Bank (the "Mortgagee"), a Massachusetts Bank with a usual place of business located at 61 Main Street, Andover, Massachusetts, which mortgage and confirmatory mortgage were dated June 21, 1989, and recorded with Essex North District Registry of Deeds in Book 2954, Page 232 and Book 2958, Page 116 (collectively the "Mortgage"), for breach of conditions contained in the Mortgage and for the purpose of foreclosing the same, Andover Bank, present holder of the Mortgage will sell at public auction at 12:00 noon on Thursday, September 21, 1995 at the mortgaged premises, 18 and 20 Seten Circle, Andover, Massachusetts, being all and singular the premises more particularly described in said Mortgage as follows:

Parcel 1- 18 Seten Circle, Andover, Massachusetts:

The land with the buildings thereon situated in Andover, Essex County, Massachusetts and being shown as Lot 8 on a plan entitled "Plan of Land in Andover, Scale: 1"=40' Dec. 20, 1985" Dana F. Perkins & Assoc., Inc., Civil Engineers and Surveyors, Owner: George A. and Diane R. Hughes et al said plan being recorded with North Essex Registry of Deeds as Plan No. 10171, and to which plan reference may be had for a more particular description.

Lot 8 contains 34,479 square feet according to said plan

Lot 8 is subject to a "30' Drainage Easement" as shown on said plan and the grantor reserves to itself, its successors and assigns all rights in said easement

Together with the right to pass and repass over said Seten Circle and to use said Seten Circle as public ways are used in the Town of Andover, together with all those entitled thereto

Being the same premises conveyed to Douglas J. Ahern by deed of Picwel Builders, Inc. recorded with Essex North District Registry of Deeds in Book 2151, Page 35

Parcel 2 - 20 Seten Circle, Andover, Massachusetts

The land with the buildings thereon situated in Andover, Essex County, Massachusetts and being shown as Lot 7 on a plan entitled "Plan of Land in Andover, Scale: 1"=40' Dec. 20, 1985" Dana F. Perkins & Assoc., Inc., Civil Engineers and Surveyors, Owner: George A. and Diane R Hughes et al said plan being recorded with North Essex Registry of Deeds as Plan No. 10171, and to which plan reference may be had for a more particular description.

Lot 7 contains 33,237 square feet according to said plan.

Lot 7 is subject to a "30' Drainage Easement" as shown on said plan and the grantor reserves to itself, its successors and assigns all rights in said easement.

Together with the right to pass and repass over said Seten Circle and to use said Seten Circle as public ways are used in the Town of Andover, together with all those entitled thereto.

Being the same premises conveyed to Gerard E. Welch by deed of Picwel Builders, Inc. recorded with Essex North District Registry of Deeds in Book 2151 Page 40.

The premises are to be sold subject to and/or with the benefit of any and all restrictions, easements, improvements, covenants, outstanding tax titles, municipal or other public taxes, assessments, liens, or claims in the nature of liens, existing encumbrances of record created prior to the Mortgage, if any there may be, and all other claims in the nature of liens (now existing or hereafter arising) having priority over the Mortgage, if any there be, and the premises are also sold subject to the right of redemption of the United States of America, if any there be.

The premises to be sold shall also be subject to all leases and tenancies if any there may be, having priority over said Mortgage, to tenancies or occupation by persons on the premises, now or at the time of said auction, which tenancies or occupation are subject to said Mortgage, to rights or claims in personal property, installed by tenants, or former tenants, now located on the premises and also to all laws, by-laws, and ordinances including but not limited to, all building and zoning laws and ordinances and the requirements and conditions of any permits or licenses to which the premises may be subject.

TERMS OF SALE:

1. **DATE, TIME AND LOCATION OF SALE:** The auction will take place on Thursday, September 21, 1995, at 12:00 noon at 18 and 20 Seten Circle, Andover, Massachusetts

2. **SALE:** Parcel 1 - 18 Seten Circle and Parcel 2 - 20 Seten Circle will be first offered for sale by the Mortgagee separately, one after the other. After each of the foregoing parcels has been offered for sale individually, the Mortgagee will offer for sale the entirety of the mortgaged premises as one single sale

3. **DETERMINATION OF SUCCESSFUL BIDS:** If the highest bid for the entirety of the mortgaged premises as a single sale shall equal or exceed the total of the cumulative highest bids at which the individual parcels would be sold, then the mortgaged premises shall be sold as an entirety in a single sale. If the highest bid for the entirety of the mortgaged premises as a single sale shall not equal or exceed the total of the cumulative highest bids for the individual parcels, then each parcel shall be sold to the highest bidder for each such parcel.

4. **DEPOSITS TO BE PAID BY SUCCESSFUL BIDDER:** For the entirety, the highest bidder shall be required to deposit to the Mortgagee, $30,000.00 by bank cashier's check or certified check (subject to collection) at the time and place of the sale as earnest money. In the event of the sale of an individual parcel, the highest bidder shall be required to deposit to the Mortgagee, $15,000.00 by bank cashier's check or certified check (subject to collection) at the time and place of the sale as earnest money

The balance of the purchase price, shall be paid in cash or by certified or bank check,in or within 21 days thereafter at the offices of:

Asoian, Tully & Gilman, P.C.
12 Essex Street
Andover, Massachusetts

The Foreclosure Deed shall be transferred upon the payment in full of the balance of the purchase price.

In the event that the successful bidder at the foreclosure sale defaults in purchasing the within described property, according to the terms of this Notice of Sale, and/or terms of the Purchase and Sale Agreement executed at the time of foreclosure auction, the Mortgagee reserves the right to sell the property by foreclosure deed to the second highest bidder, providing that said second highest bidder shall deposit with the Mortgagee, the amount of the required deposit as set forth herein, within three business days after written notice of the default of the previous highest bidder and title shall be conveyed to said second highest bidder within 21 days of said written notice of the default of the previous highest bidder.

The Mortgagee reserves the right to postpone the sale to a later date by public proclamation at the time and date appointed for the sale and to further postpone at an adjourned sale date by public proclamation at the time and date appointed for the adjourned sale date.

Other terms to be announced at the time and place of the sale.

Andover Bank
Present Holder of Said Mortgage
by its attorneys:

Mark E. Tully
ASOIAN, TULLY & GILMAN P.C.
12 Essex Street
P.O. Box 39
Andover, Massachusetts 01810
(508) 475-9100

Publishing Dates: Three consecutive Thursdays: Thursday, August 24, 1995, Thursday, August 31, 1995, and Thursday, September 7, 1995

ANNOUNCING
"Sell Your Vehicle"
in the
ANDOVER TOWNSMAN

Starting Sept. 9, sell your vehicle the easy way! Let buyers see your vehicle before they leave the house!

Your ad will include a Polaroid picture of your car.

Starting Sept. 9, photos will be taken on
Saturdays 9:00 a.m.-12 noon
$25 for 1 week (price includes photo)

Bring your car to the Andover Townsman on Saturdays, between 9 a.m. - 12 noon, for photo.
List year, make model, features, phone number and price.

Ad will run in Auto Pages.

Sample (Ad shown exact size - 2⅝ x 1¾)

~ FOR SALE ~
1988 Toyota Celica

(617) 555-1234 • $7,000
Loaded! 5 speed, blue with blue interior, cassette

MORTGAGEE'S SALE OF REAL ESTATE

By Virtue and in execution of the power of sale contained in a certain mortgage given by GARY A. BEDARD, to COMMUNITY SAVINGS BANK, dated March 9, 1993, and recorded with Essex County (Northern District) Registry of Deeds at Book 3677, Page 110, as affected by Confirmatory Mortgage recorded with Essex County (Northern District) Registry of Deeds at Book 3682, Page 40 of which mortgage the undersigned is the present holder for breach of the conditions of said mortgage and for the purpose of foreclosing the same will be sold at Public Auction at 2:00 P.M. on the 11th day of September A.D., 1995, upon the mortgaged premises now known as 5 North Street, Andover, Massachusetts, all and singular the premises described in said mortgage

To Wit:

A certain parcel of land, with the buildings thereon, situated in Andover and Lawrence, Essex County, MA shown as Lot A on "Definitive Subdivision Plan of Land owned by Gaylord Salyers located at North Street, Andover, Mass.", which plan is recorded with North Essex District Registry of Deeds as Plan No. 7211, bounded and described as follows:

Beginning at a point on North Street at Lot A on said plan, thence turning and running Northeast along Lot B 139 feet N60° 22' 51" E to a point; thence 104 feet N76° 42' 32" E to a point; thence turning and running Southeasterly 120 feet S38° 01' 50" E to an iron pipe; thence running 282.76 feet S46° 44' 10" W to a stake along the property owned now or formerly of John J. Harrigan, et ux; thence turning and running along North Street 136.01 feet N 23° 37' 56" W to a stone bound; thence continuing along North Street a distance of 80 feet to the point of beginning

All as shown on said plan and containing 1.04 acres, more or less, according to said plan

Being the same premises conveyed to me by deed of Gaylord M. Salyers, dated May 19, 1987, and recorded at Essex North District Registry of Deeds in Book 2498 Page 79

For authorization to foreclose see order of the Land Court in Andover Bank successor by merger with COMMUNITY SAVINGS BANK vs GARY A. BEDARD - Land Court Case No. 213195

TERMS OF SALE

Subject to and with the benefit of all restrictions, easements, improvements, outstanding tax titles, municipal or other public taxes, assessments, liens or claims in the nature of liens, and existing encumbrances of record created prior to the mortgage. Also subject to all tenancies and/or rights of parties in possession

The highest bidder will be required to deposit FIVE THOUSAND DOLLARS ($5,000.00) in cash, bank treasurer's check or certified check with no intervening endorsements at the time and place of the sale, and the balance of the purchase price shall be paid to the mortgagee in cash, by certified check or by bank cashier's check in or within thirty (30) days from the date of sale at the Office of Michael E. Lombard, 23 Main Street, Andover, Massachusetts 01810. In the event the successful bidder fails to fulfill the agreements herein or in the relevant memorandum of sale contained, or fails to pay the purchase price at the appointed time and place, the deposit shall be forfeited and become the property of Andover Bank, successor by merger with COMMUNITY SAVINGS BANK. The undersigned Mortgagee reserves the right to reject any and all bids made at the foreclosure sale, to amend and change the terms of the sale by announcement made prior to foreclosure sale, and to continue the foreclosure sale to such subsequent date as the Mortgagee may deem advisable. In the event that the successful bidder(s) at said auction shall default in purchasing the within described real estate according to the terms of this Notice of Mortgagee's Sale of Real Estate and/or the terms of the Memorandum of Sale executed at the public auction, the Mortgagee reserves the right, at its election, to sell the mortgaged premises which are the subject of such default by foreclosure deed to the respective second highest bidder at said auction upon the same terms and conditions as described above. The successful bidder at the sale shall be required to sign a Memorandum of Sale at the time and place of sale containing the above terms and all other terms and conditions of the sale

The description for the premises contained in said mortgage shall control in the event of a typographical error in this publication

ANDOVER BANK, Successor by merger with
COMMUNITY SAVINGS BANK
PRESENT HOLDER OF SAID MORTGAGE

BY THEIR ATTORNEY,
MICHAEL E. LOMBARD, ESQUIRE

Attorney for Mortgagee
MICHAEL E. LOBARD, ESQUIRE
23 MAIN STREET
ANDOVER, MA 01810
(508) 475-1518

August 17, 24, and 31, 1995

475-1943
Puts You In The
TOWNSMAN
CLASSIFIEDS
ANDOVER TOWNSMAN

DAN'S AUTO BODY
21 Years Serving The Andovers
FREE ESTIMATES
(508) 664-9954
COLLISION REPAIRS • FRAME REPAIRS
TOWING • AUTO GLASS
AWARD WINNING RESTORATIONS
Antique • Classic • Special Interest
209 Main Street, Route 28, North Reading, MA 01864
Deductible ?
Use Mastercard or Visa
VISA
MasterCard

THE BIGGIE
'95 Taurus SHO
FACTORY AUTHORIZED CLEARANCE
SAVE OVER $5000
INCLUDES REBATE
5.9%
Demo No. 5332
NEW '95 Windstar LX
No. 5137T
SAVE OVER $3600
INCLUDES $300 REBATE
NEW '95 Contour No. 5285 Starting At Only $14,199
NEW '95 Ranger No. 52227 Only $11,467
NEW '95 F-Series No. 587T SAVE OVER $3700
nassar ford
Watch Us On CABLE
LOWELL 93 495 TO BOSTON 28 ANDOVER 114 nassar ford LAWRENCE EXIT 41B
320 S. BROADWAY
ROUTE 28
ANDOVER/LAWRENCE LINE
SALE ENDS 9/5/95
(508) 688-6904

SMITH MOTOR SALES...
... are sharpening their pencils and shaving a little off the price of an **oil and filter change**. Right now, for the low price of $34.95*
Only Mercedes-Benz
455 RIVER STREET
HAVERHILL, MA 01832
(508)372-2552
QUAKER STATE
The intelligent oil FOR LONGER ENGINE LIFE
WITH THIS ADVERTISEMENT OFFER EXPIRES 10/1/95, EXCL. 12 CYL, * PLUS TAX

SportsTalk

Photo by Lisa Adelsberger

Pictured here are the three coaches of women's soccer program at Andover High School. From left, are, Kathy McDermott, the freshman coach; Dick Loschi, the varsity coach; and Carl Lippman, the junior varsity coach. Practices started on Monday, Aug. 28, at West Elementary School fields.

Tony Meola, 1994 U.S. World Cup team goalkeeper and captain, is participating in the Andover Youth Soccer Workshop at Doherty Middle School soccer field Saturday, Sept. 9, from 1-4 p.m. Each participant will receive a team photo with Mr. Meola, an autographed picture and an Olympic medal.

***

Tryouts for the **Merrimack Valley Pirates** swim team are Tuesday, Sept. 5 and Thursday, Sept. 7, from 7 to 8:30 p.m. at the Greater Lawrence Technical School. For more information call 508-256-9454.

Andover Soccer Association

is pleased to announce

U7 – U12 uniforms will be available for $15 from DAHER'S FOR KIDS any **weekday** from 5:30 – 7:30.

Payments only by cash or check made payable to ASA.

The ASA would like to thank DAHER'S FOR KIDS for their support.

Steve's Car Care, Inc.
Professional Detailing
Your Car Deserves Our Special Summer Cleaning!
Established 1985

MERCEDES · LEXUS · JAGUAR

EXTERIOR	INTERIOR
• Hand Wash	• Upholstery Deep Cleaned
• Professional Buffing	• Carpets Cleaned & Deodorized
• Paint Conditioning	• Vinyl & Leather Treatments
• Hand Waxed	• Interior Left Dry
• Vinyl Roof Care	• Gift Certificates Available

• We Detail All Makes & Model Cars

126 Main Street • No. Reading • 664-2506
(Across from Kitty's Restaurant)

AUTOMOTIVE DIRECTORY

NEW CAR DEALER	NEW CAR DEALER
TOM MANZI DODGE INC. New & Used CARS & TRUCKS AAA Award Winning Service & Parts Serving You & Your Family In This Area For Over 30 Years Cor. of Merrimack & So. Broadway Lawrence, MA 683-9591	CLARK CHRYSLER-PLYMOUTH 273 South Union St. Lawrence, Massachusetts Open Evenings 688-6053
CASH PAID Junk Cars & Trucks UP TO $60.00 $$$$$$$$$$ Wing's Used Auto & Truck Parts 1628 Shawsheen St., Tewksbury 508-851-8100 508-657-7389 Installation of Parts	To Place Auto Directory Advertising Please Call Pauline At The Andover Townsman 475-1943

Decisions, Decisions, Decisions.

The Key to Making the Right Decision is Knowing Where to Look

TULLEY VW — BMW — MAZDA

VW's

NO MONEY DOWN
NOT ONE PENNY
$189 Per Month
1995 VW GOLF CITY

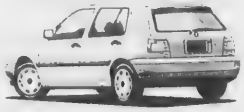

STK# VG5004
48 Month Closed End Lease 10,000 Miles per year. $189 x 48 months = $9072. Total payment residual value $5242.60. Taxes and title additional, credit approval required

BMW's

WHEN WAS THE LAST TIME YOU SAID "WOW" AND REALLY MEANT IT.

The newly introduced 318ti has the sleek lines and outstanding performance you'd expect from a BMW, at a price you most certainly wouldn't

$19,900
1995 BMW 318ti

THE ULTIMATE DRIVING MACHINE
Dealer price may vary. Excluded destination, handling charges taxes, license and options. $19,900 MSRP for base car. Car shown with options package. Actual cost $22,300. 1995 BMW of North America, Inc. The BMW trade mark and logo are registered.

MAZDA's

ALL 1995 MAZDA PROTEGÉS
4.9% Financing

★ PLUS ★
Free Air Conditioning on LX Models
★ PLUS ★
Up To $900 Cash Back

TULLEY IMPORTS
BMW • MAZDA • VW

147 D.W. Highway, So. Nashua, N.H. • (603) 888-0550

HOURS: Mon.-Tues. 8 AM - 9 PM, Wed. - Thurs. 8 AM - 8 PM Fri. 8 AM - 7 PM Sat. 9 AM - 3 PM, Sun. 12 - 5 PM

HOMETOWN SEAFOODS
Please Stop in & See Our Excellent Selection of
FRESH SEAFOOD
cut daily on our premises
We also have prepared products and many seasonal specialties
LIVE LOBSTERS - We Ship
Chowders - Sandwiches
We are committed to your 100% satisfaction
15 Barnard St, Andover 475-7426

N.E. COMPUTER SUPPLY
Products & Peripherals
4 & 8 MM Data Cartirdges, Optical Discs - TK 50"s, Laser Toner, Drums, Modems - Tape Backups
Optical Disks & Hard Drives, PC & LAN
Cables - Printers, Ergonomic Products
93 Main Sreet 474-0088
Andover FAX: 474-0085

NO. ANDOVER AUTO BODY
374 OSGOOD ST., NO. ANDOVER
683-6000
Complete body and frame repairs on all foreign & domestic cars.
State licensed appraisers and insurance specialists
Our reputation speaks for itself!
State Reg. #227

MAIN STREET Mobil
Sam Ameen, Jr. • Master Technician: Daniel "Doc" O'Carroll
Brake & Suspension Specialists
Car Care Network
• Nationwide Warranty
• Domestic & Foreign Vehicles
• ASE Certified Technicians
Gas & Diesel Available 24 Hours A Day
14 N. Main St. Andover 475-2566

All Types of Leather Repair
HEELS WHILE YOU WATCH
PAUL'S SHOE REPAIR
•ANDOVER, MA•
7 Bartlet St., Andover 474-9320
Expert Repair of Fine Footwear

Lily Wong's
Cantonese, Szechuan & Polynesian Cuisine & Lounge
Now Serving Sandwiches in the Lounge
Catering - American & Chinese (American food is for catering only)
Rte. 114, Middleton • (508) 777-7200

DANCE SUPPLIES and COSTUMES
Methuen Mall
10% OFF WITH THIS AD (Exp. 9/30/95)
ANDOVER DANCE & COSTUME
475-5665 687-0443

New Bodies
by SlenderQuest
TONING AND TANNING SYSTEMS
• Wolff System™ Tanning Beds
• Massage • Nails
• Sea Clay Body Wraps
MESSINA'S SHP PLAZA
109 MAIN ST., NO. ANDOVER 688-8040

ANDOVER EARLY CHILDHOOD DEVELOPMENT CENTER
• Open 6:15 a.m. to 6:15 p.m.
• Summer Camp
• September '95 Enrollment
• Limited Space
274 Lowell St (133)
ANDOVER 475-9000

Tips'n Toes
a full service nail care salon
Park Street Village 470-2525
63 Park Street Andover, MA

ELM STREET AUTOMOTIVE
9 Lupine Rd., Andover
475-5873
Complete Auto Repairing
FOREIGN CARS OUR SPECIALTY
24 Hr. Towing & Road Service

Frames UNLIMITED
You name it ... we'll frame it.
Hours Tues Wed Sat 10-5, Thurs & Fri 10-8
CLOSED SUNDAY AND MONDAY
Shawsheen Plaza, ANDOVER 470-0432

WHITE STREET
Paint & Wallpaper
Benjamin Moore PAINTS
• WHOLESALE
• COMMERCIAL
• ARCHITECTURAL
• INDUSTRIAL
15 Broadway, Lawrence
688-6078 • 683-8694
419 So. Broadway, Salem, NH
(603) 890-5345

THERESA (MANZI) AMORE
CERTIFIED HEARING AID CONSULTANT
- ALL IN THE EAR HEARING AID
FREE HEARING TEST
FREE HOUSE CALLS MADE
11 Chickering Street
ANDOVER 470-4500
101 Amesbury St. Rm 106
LAWRENCE 682-4730

Anastasia's Curtains and Gifts
Verticals, Mini Blinds, Duettes, Pleated Shades, Custom and Ready-Made Curtains, Collectibles, and many more gifts.
1215 Main St., Tewksbury
640-1580

BUSINESS PROFILES

l. to r. Dan Robbins, Rodel Ovido, Owners Aurora and Sandy Ford (missing from picture are Phi Tran and Cheryl Spracklin)

SANDA EQUIPMENT SALES

Put Mother Nature in her place this winter with a choice of JOHN DEERE snow blowers. Take on deep drifts and shorten long winter months with one of their 8 horsepower, 8 speed (6 forward and 2 reverse) 26 inch cutting width models. For extremely high snowfall areas, the heavy-duty larger frame models will help move mountains of snow. These 8 and 10 horsepower blowers will even take on that iced-over snow pile at the end of the drive way. There are eight models of state-of-the-art snow removal equipment to choose from.

Don't bury your lawn equipment in the garage for the winter. Check with SANDA EQUIPMENT SALES about JOHN DEERE snow removal attachments. They carry JOHN DEERE lawn and grounds equipment exclusively. When owner Sandy ford opened this business four years ago, his high tech background convinced him of the durability and excellence of the products.

From value-priced to feature-packed models, you will find JOHN DEERE equipment to meet all your lawn, garden, grounds and snow removal needs as well as fitting your budget. Attachments are available for virtually every mower platform. Different tractors can accommodate a front blade, snow thrower, utility cart, lawn sweeper, thatcher, sprayer and rotary broom.

SANDA EQUIPMENT SALES's factory trained technicians maintain and repair all lawn mowers, tractors and snowblowers, including engine tune-up, replacing filters and spark plugs, sharpening blades, etc.

SANDA also rents four styles of Ryder trucks for either one-way or local moving. Sizes range from ten to twenty-four feet. Trucks are clean, late model, with power steering, automatic transmission and air conditioning. They provide boxes, moving dollies and blankets for their customers' convenience.

SANDA EQUIPMENT SALES is a small family owned business with personal attention and individual service for their customers. They are located at 222 Andover Street (intersection with route 125), Wilmington. Telephone: (508) 694-9920. They are open Monday through Saturday Noon.

ANDOVER PLUMBING & HEATING
We Feature KOHLER Elegance and also Install Complete BATHS & KITCHENS
Repairs & Remodeling
475-5121 685-8383
689-9515
P. O. Box 262, Andover
Lic. No. 6739 Lic. No. 9983

Design Lighting
• Lighting • Lampshades
• Table & Floor Lamps
• Electrical Supplies
North Andover Mall
Rte. 114, No. Andover 794-1650

MASTERS SELF DEFENSE CENTERS
SHAOLIN KEMPO-KARATE
FITNESS & SELF DEFENSE
Bruce Gonsalves, Chief Instructor
STUDIO 246 Main Street
508-664-0256 N. Reading, Ma 01864

HORSESHOE CAFE
REAL SOUTHERN STYLE BAR-B-Q
• Seafood • Poultry • Beef Entrees
• Lunch & Dinner Specials • Live Bands Wed.-Sat.
- NTN - KENO
226 Main St. / No. Reading / 664-3591
1-800-499-RIBS

Nothing Runs Like a Deere
Authorized John Deere Dealer
SANDA EQUIPMENT SALES
222 Andover St., off Rte. 125, Wilmington (508) 694-9920

... so the big boys won't play ball with you ...
BEFORE YOU BUY A NEW DODGE or Similar CHRYSLER-PLYMOUTH
SEE US ...
WE'LL PLAY BALL WITH YOU.
TOM MANZI Dodge
Rte. 28, South Lawrence
Corner of South Broadway and Merrimack St.
Parts & Service Depts. Now Open
Thursday 'til 8 p.m. • Saturday 9 a.m. - 1 p.m.
508-683-9591

ANDOVER PHOTO
EXPRESS COLOR PROCESSING
COLOR ENLARGEMENTS
B & W CUSTOM LAB
ALBUMS & FRAMES
PASSPORT PHOTOS
27 BARNARD STREET 475-1452

ACE UPHOLSTERY
FOR ALL YOUR UPHOLSTERY NEEDS
NEW LOCATION
280 Main Street
Salem, NH
(603) 894-6411

Temna's HERB PHARM INC.
• Herbs and Nutrition
• Reflex Therapy
• Iridology
• Vitamins and Minerals
• FREE Classes - Herbs and Nutrition
89 Main Street
Andover, MA 470-3372

PEKING GARDEN OF ANDOVER
OPEN KITCHEN
Chinese, Polynesian and Mandarin Cuisines
FAST FOOD & TAKE OUT
OPEN 7 DAYS A WEEK
36-36A PARK ST.
ANDOVER
749-9919
749-9922

TOWNE AUTO BODY
Collision Experts Insurance Specialist
Fast and Courteous Service
Isn't it time you dealt with friendly professionals.
Located at former Andover Auto Body location.
SHOP REG. # 2495 307 Clark St., No. Andover 975-8700

DEPOT HOUSE OF PIZZA
• PIZZAS • HOT OVEN GRINDERS
• SPAGHETTI • LASAGNA • SALAD
• SIDE ORDER • HOMEMADE DINNERS
• BEER & WINE
53 Essex St., Andover
475-0055

COMMONWEALTH OF MASSACHUSETTS PROBATE COURT
Essex, ss.
Docket No. 95P 1341-GI1
To ALBA ANN HOWELL of Andover in the County of Essex, and to her heirs apparent or presumptive–and to the Massachusetts Department of Mental Health.

A petition has been presented to said Court alleging that said ALBA ANN HOWELL is a mentally ill person, and praying that MARY B. GIBLIN of Cherry Hill in the State of New Jersey and LINDA E. HOWELL of Quincy in the County of Norfolk or some other suitable persons, be appointed her guardian.

If you desire to object thereto you or your attorney should file a written appearance in said Court at Salem before ten o'clock in the forenoon on the fifth day of September 1995, the return day of this citation.

Witness, Thaddeus Buczko, Esquire, First Judge of said Court, this nineteenth day of June, 1995.

Julie Stiles Matuschak
Acting Register
August 31, 1995

COMMONWEALTH OF MASSACHUSETTS PROBATE COURT
Essex, ss.
Docket No. 94P 2009-ADI
To all persons interested in the estate of ALFRED LORD DANIELS otherwise known as ALFRED L. DANIELS, late of Andover, in said County, deceased;

A petition has been presented to said Court praying that NANCY DANIELS of Charlestown in the County of Suffolk be appointed administratrix of said estate without giving surety on her bond.

If you desire to object thereto you or your attorney should file a written appearance in said Court at Salem before ten o'clock in the forenoon on the eighteenth day of September 1995, the return day of this citation.

Witness, Thaddeus Buczko, Esquire, First Judge of said Court, this fourteenth day of August, 1995.

Jane Brady Stirgwolt
Register
August 31, 1995

OFFICE OF THE BOARD OF APPEALS
NOTICE OF HEARING

A public hearing will be held at MEMORIAL HALL LIBRARY, SECOND FLOOR, in MEMORIAL HALL, ELM SQUARE, ANDOVER, ON THURSDAY, SEPTEMBER 7, 1995 at 7:00 P.M. on the petition of W. MICHAEL & ELLEN M. SCOTT, 2 Dundas Avenue, Andover, MA 01810 for a variance from the requirements of Article VIII, Section V.A. of the Zoning By-Law to allow the construction of an enclosed porch and deck which will not meet minimum setback requirements.

Premises affected are located at 2 DUNDAS AVENUE, Andover, MA in a Single Residence C District and is shown on Assessor's Map 121 as Lot 2J.

DANIEL S. CASPER,
CHAIRMAN
BOARD OF APPEALS
August 24 & 31, 1995

OFFICE OF THE BOARD OF APPEALS
NOTICE OF HEARING

A public hearing will be held at MEMORIAL HALL LIBRARY, SECOND FLOOR, in MEMORIAL HALL, ELM SQUARE, ANDOVER, ON THURSDAY, SEPTEMBER 7, 1995 at 7:00 P.M. on the petition of FRANK PINO & GEORGE BAILEY, 100 Old Farm Road, No. Andover, MA for a special permit under of Article VIII, Section VII.A.1 of the Zoning By-Law to allow an extension of an existing non-conforming sign.

Premises affected are located at 139 RIVER ROAD, Andover, MA in an Industrial D District and is shown on Assessor's Map 165 as Lot IC.

DANIEL S. CASPER,
CHAIRMAN
BOARD OF APPEALS
August 24 & 31, 1995

TOWN OF ANDOVER

PUBLIC HEARING
Notice is hereby given under Chapter 138 of the General Laws, as amended, Andover Country Club, Inc., d/b/a Andover Country Club, 60 Canterbury Street, Andover, MA has applied for an alter of premises. The altered premises is as follows:

First Floor: stock room, bar and lounge, dining room, locker rooms, patio, and garden/reception area.

Second Floor: 3 foyers, rest and coat rooms, bar, office, lobby, two patio decks, kitchen, reception, food service area.

Third Floor: 5 offices, 2 restrooms, storage.

Fourth Floor: lobby, hallways, storage, lounge, 23 guest rooms, registration and record rooms.

The public hearing will be held on Monday, September 11, 1995 at the Andover Town Offices, 36 Bartlet Street, Third Floor Conference Room, Andover, Massachusetts at 7:30 P.M. in accordance with the General Laws relating thereto.

By Order of the
Board of Selectmen
Randall L. Hanson
Town Clerk
August 31, 1995

TOWN OF ANDOVER

PLANNING BOARD
Notice is hereby given that a public hearing will be convened on Tuesday, September 12, 1995, at 7:30 p.m., in the Third Floor Conference Room, Town Office Building, Bartlet Street, on an application by Dargoonian Brothers Realty Trust for a Special Permit for Removal and/or Regrading of Earth Materials associated with a proposed 23-lot definitive subdivision plan entitled "Devonshire Place" on property owned by the applicants off Blanchard Street. The application may be examined in the Planning Department between the hours of 8:30 a.m., and 4:30 p.m., Monday through Friday.

THE ANDOVER
PLANNING BOARD
Michael H. Miller,
Chairman
August 24 & 31, 1995

Recycle

CONSUMER REPORTS 1989-1994. Complete series. Call **474-0543:**

Special Notices

FALL CRAFT FAIR. Sacred Heart Church Hall. Saturday 10/14, 9am-3pm. Pancake Breakfast. 9am-11am. Free admission. **686-5712.**

FALL FASHIONS & ACCESSORIES are now in (also accepting) at the UNIQUE BOUTIQUE, 108 Washing Street, Haverhill. Call Darlene **508-521-6662.**

HOST AN INTERNATIONAL STUDENT. The American Language Academy at Merrimack College is looking for American families interested in international exchange. Families are asked to provide safe, comfortable homes, meals (usually 2/day) and transportation to and from Merrimack College for students from many different countries while they study English at the American Language Academy. Stays are usually short-term, from 4-10/weeks. Students are normally 18-25/years old. Families are compensated at the rate of $500/month.
This is a rare opportunity for you and your family to share your way of life and learn about the culture of another country.
If you are interested, please call the American Language Academy **508-837-5300.**

SOCCER PLAYERS WANTED for Andover men's over 30 team. Must be between 30-40yrs. of age. Former college or high school experience highly recommended. All games on Sunday's beginning 9/10/95. Call Keith **470-1503.**

Entertainment

FORMER BOSTON PIANIST- Available for background dinner music for private parties, weddings and functions. Sophisticated repertoire. Gershwin to Garland. **475-8474.**

GREAT GIFT IDEA! DINNER PACKAGE
Celebrate w/Black Tie Limousine. Includes dinner for two in Boston, 4/hrs. limousine service, complimentary champagne. Entire package $179. **686-9990; 1-800-624-9990.**

I-LASHES U. KLOWN
Children and business parties, promotions, parades, balloon sculpting and more... **1-617-381-9198.**

Alterations

ANDOVER TAILORING. Quality alterations. Men's, Women's and Children's. Call **475-1447.** Tuesday-Friday, 8-5; Sat. 8-3.

Antiques & Collectibles

ESTATE VARIOUS PERIOD chairs. Ladder back, ice cream, victorian, some with needlepoint. Call evenings **475-7411.**

Novenas

THANK YOU GOD. Pray 9 Hail Mary's during 9 days. Ask three wishes, one concerning business and two impossible. On the 9th day, publish this article and your wishes will be answered, even though you may not believe it. D.D.

THANK YOU GOD. Pray 9 Hail Mary's during 9 days. Ask three wishes, one concerning business and two impossible. On the 9th day, publish this article and your wishes will be answered, even though you may not believe it. M.C.B.

Health Services

CARETAKER POSITION WANTED Professional, 38 year old woman. Practical, responsible and references available. **1-617-292-6285.**

Services Offered

A DUMP TRUCK for hire. ATTICS, CELLARS, YARDS CLEANED for a reasonable price. Prompt, reliable service. Call Jim at **685-1302.**

A M-P M DUMP TRUCK. Services. You call, we haul. We clean out attics, cellars, garages, etc. Fast service. Low prices. Fully insured. Call to schedule your spring cleanouts. Established 1975. **688-7102.**

A-1 AIRPORT SERVICE, 975-1314. (We cater to particular people.) Consultants and upper management-regular travelers. Totally private, reliable transportation, $46.

AFFORDABLE COMPUTER HELP. Set-up your PC, install a modem, printer, multimedia kit and/or software. Harvard employee can also help with PC basics, Word 6.0, Powerpoint and the internet! **475-2876.**

BUSINESS PROFILES

The Curtain Gallery
40%-70% OFF
• HUNTER DOUGLAS • DUETTE SHADES
• VERTICALS • SILHOUETTE
• SYMPHONY SHADES • VIGNETTE
LAMINATED VERTICALS - CUSTOM
Free Measuring & Installation
90 MAIN STREET NORTH READING 664-3505

Law Offices of
MEGAN S. CRYANS
• Free Initial Consultation
• Divorce/Family Law
• Guardianships
• Individual Bankruptcy
• Estate Planning and Probate
• Small Business Law
THE OLD POST OFFICE
100 MAIN STREET, AMESBURY, MA 01913
Tel. (508) 834-0488 Fax (508) 388-5571

NORTHERN KARATE ACADEMY & FITNESS CENTER
Aerobics · Karate · Birthday Demonstration
Personal Training · Sports Karate · Weight Room
Kick Boxing · Self Defense
201 Sutton Street No. Andover 794-2066

Blinds Unlimited
HunterDouglas WINDOW FASHIONS
AFFORDABLE ELEGANCE
• Verticals • Mini Blinds • Wood Blinds
• Duette® • Silhouette® Vignette®
• Pleated Shades • Roller Shades
• Skylight/Specialty Blinds
FREE Shop-at-Home Service and Installation w/mention of this ad
Cleaning/Repair Available
290 Broadway St. Methuen 688-8680

ANDOVER HOCKEY SHOP
Shawsheen Square 475-7474
• ALL SPORTS •
TEAM SUPPLIES
HOURS: 10-6 Daily; Sat. 9-5

SCS Cleaning Systems, Inc.
"The Leader in Housecleaning"
Prices Start At $42.00 Per Visit
Housecleaning • Carpet Cleaning
Window Cleaning • Drapes & Upholstery
•Call Today (603)894-5595•

DAWG CITY
• PET SUPPLIES
• TROPICAL FISH
• GROOMING
• TRAINING
38 Pearson St., Andover
474-0655

DRISCOLL'S PACKAGE STORE
~ Serving Andover Since 1936 ~
FINE WINES, DOMESTIC & IMPORTED BEER & SPIRITS.
BEVERAGE CATERING, BARTENDERS & SERVERS
WE DELIVER - 475-1004
Corner of Bartlet & Barnard Sts.
Mon.-Sat. 9am-10pm; Sun. Noon-5pm

AMERICAN GUTTER CLEANING
• Gutter Repairs • Gutter Screening
• Wooden Gutters Oiled • Chimney Caps
• Fully Insured • Free Estimates
GUTTERS & DOWNSPOUTS CLEANED & FLUSHED $35-$75
1-800-322-1920 851-6045

Gallery Tile Inc
Imported & Domestic
• Ceramic, Marble & Granite Tile
• Custom Fabricated Countertops
• Setting Material, Tools & Supplies
SHOWROOM OPEN MON.-SAT. / MC • VISA • AMEX
177 Market St., Lawrence 683-3639

Aiello Seasonal Center
• Birdbaths • Birdfeeders
• Flags • Windchimes
• Stone Statuary
224 East St., Methuen (at Merrimac Manne)
682-5770

SPORTSFAN ATTIC
142 Main St., No. Andover
687-7678 68-SPORT
• Sportscards • Memorabilia
• Highland Mint Cards & Coins
• Supplies • Gift Certificates
Hours: Tues.-Sat. 10-5 MC - VISA - DISCOVER

TUSCANO Ristorante Italiano
~ Full Service Restaurant ~
Private & Corporate Catering
LIVE JAZZ / Th.-Sat. Evenings
Davio & Donna Frocione - Chef/Owners
1866 Main St. (Rte. 38) Tewksbury, MA 01876 (508) 640-1562

ANDOVER MASSAGE THERAPY
Top Quality, Experienced Practitioners
474-4905
By Appt. Mon.-Sat. • Gift Certificates
relaxation massage • deep tissue • trigger point work

Advertising On The Business Profiles Pages
...includes a regularly scheduled, pictorial story about your company's service to the community.
Please Call 475-1943 For Information

1 FREE DINNER
Order 4 or more Dinner Entrees and get lesser priced dinner entree . . .
FREE WITH THIS AD Exp. Sept. 30, '95
(Except Children's Menu / Not Including Saturdays)
• SUSHI & SASHIMI • KOREAN & JAPANESE CUISINE
YOKOHAMA
JAPANESE STEAKHOUSE
313 S. Broadway (Rte. 28) Lawrence
689-4047

AIRPORT SERVICE
– OUR SPECIALTY –
NO STOPS · NO OTHER PASSENGERS
1 PASSENGER $35.00 EACH
Additional Passengers $5.00
DORAN INC. 470-3383

BURKE COUNTRY DAY SCHOOL
TODDLERS & PRESCHOOL
Kindergarten thru Grade 3
Opening in Sept. 1995
For Information and Application: 851-7773

CARI
SKIN CARE CENTRE
Wholistic Beauty for Face and Body
For MEN and WOMEN
• Facials • Body Treatments • Anti-Stress Treatment • Shiatsu • Massage Therapy
• Waxing • Lash Tint • Reflexology • Pedi-Care • Aromatherapy
By Appointment
451 Andover St., Suite 150
Rte. 114, North Andover
686-5050

GIANT Glass Co., Inc.
AUTO GLASS SPECIALISTS
Free Mobile Service
688-8211
1000 Osgood St., (Rte. 125) No. Andover

BRAND NAME CARPETING STARTING AT 2.99 SQ YD
MFG. SUG. RETAIL UP TO $30 SQ. YD.
BRING THIS AD and SAVE 10% OFF CARPETING
HURRY IN TODAY! SUPPLIES LIMITED
THE CARPET LIQUIDATOR
212 So. Main St., Rte. 114, Middleton
(508) 777-8081 OPEN 7 DAYS
Bring Rm. Measurements for 1 Stop Shopping
Installation Available Within 50 Mile Radius

RADON DIAGNOSTIC SERVICES
Precise, reliable instruments give on-site results in minutes!
EPA Qualified Laboratory
The Surgeon General urges that all homes be tested. Isn't it time you assessed your radon health risk?
R. Rammacher
Andover, MA
794-3354

PARK Audi
The Merrimack Valley's Exclusive Porsche / Audi Dealer
222 Lowell St.
Lawrence
(508) 686-9743
Leasing
European Delivery

ADDISON TRAVEL
If Experience Counts...
Call Us!
475-7872
24 Chestnut St., Andover
(Corner of Main)

SERVING THE MERRIMACK VALLEY SINCE 1937
Columbia AUTO SEAT COVERS
• SEAT COVERS • CUSTOM INTERIORS • CUSTOM CARPETS • SIMULATED CONVERTIBLE TOPS
• CONVERTIBLE TOPS • TRUCK BED COVERS • HEADLINERS • BURN HOLES REP.
SPECIALIZING IN: ANTIQUE INTERIOR RESTORATION
165 So. Broadway, Lawrence
683-2205 683-8408

BUSINESS PROFILES

KID'S KAROUSEL
QUALITY NEW & RESALE CLOTHING
Names like Rothschild, Monsterwear, Carriage Boutique and Roosters.
Resale clothing, toys and furniture.
67 Water St.
North Andover
685-1616

Li'L RED Schoolhouse
EARLY CHILDHOOD CENTER
• Preschool (2.9 - 5 yrs.)
• Private Kindergarten (9-3)
• Summer Enrichment Camp (5-14 yrs.)
1503 Andover St., Rte. 133, Tewksbury
West Andover Line 851-3220

JIM'S KABOB
At "The Station"
"Best Arabic Food & Best Prices In Town"
TAKE-OUT AVAILABLE
~ Full Service Bar ~
65 Merrimack St., Lawrence
CREDIT CARDS ACCEPTED 685-4142

Eastern DOOR
OVERHEAD • ROLLING • FIRE • SECURITY
DOCK SEALS & BUMPERS, OPERATORS, RADIO CONTROLS
Residential & Commercial, Installation & Service
Wayne Dalton
24 HR. EMERGENCY SERVICE
683-3158
Call for free estimate or visit our showroom at
45 South Canal St., Lawrence

The Nailery
FULL SERVICE NAIL CARE SALON
10 Main St.
Andover
470-4771

l. to r.: Kevin Richards, Proprietor B. J. McElhiney and Forman Gary Kalip

BODYWORKS AUTO BODY

Collision work and restoration are the primary focus of **BODYWORKS AUTO BODY**. Proprietor B. J. McElhiney is well known and respected in the area as he has spent over ten years honing his skills here. His father Jack has been in the automotive business since 1961. Foreman Gary Kalip has over fifteen years' experience.

Among the services offered by the capable staff of **BODYWORKS** are paint jobs with expert color matching, rust-proofing, frame straightening, interior and exterior detailing, body side moldings, pinstriping and all other services that return your vehicle to precollision status. They install automotive accessories, including stereos and anti-theft alarms. They are skilled at repairing foreign and domestic cars and trucks. In addition, they offer insurance estimates, damage free towing, free pickup and delivery of cars and a shuttle for their customers' convenience. These collision experts guarantee their work 100%. They are certified by the State of Massachusetts, #2998.

BODYWORKS AUTO BODY has expanded their used car business. If you are in the market to buy or sell a used car or truck at an affordable price you will want to see what is available in their growing inventory of foreign and domestic vehicles. They also buy and sell damaged vehicles. Contact them if your car or truck is totally damaged because they purchase damaged and some completely totaled vehicles.

BODYWORKS is located at 1175 Turnpike Street (Route 114) just beyond Mass. Electric and behind Safe & Sound Storage, North Andover. Hours are Monday through Friday 8:00 a.m. to 5:30 p.m. and Saturday 9:00 a.m. to 1:00 p.m. Telephone: **(508) 688-1961**.

Rosemary C. Bernal

Victorian Treats
• Handmade English Toffee
• Unique Gifts • Gift Baskets
68 Park Street
ANDOVER
475-5051

Bodyworks Auto Body, Etc.
1175 Turnpike St., North Andover
688-1961
BJ McElhiney, *Owner*
Gary Kalip, *Foreman*
COLLISION SPECIALIST

Healing Hands
MASSAGE THERAPY
Shiatsu & Polarity
(508) 470-2772
Helen Rose

Sue Luby's
BodySense/Yoga
For: • Firmer, Slimmer Body
• Less Stress and Tension
• Increased Stamina
Call 475-4663

COUTURE'S SPECIALS!
• 20%OFF New Complete Radiators
• Oil & Filter Change - $15.00
• Transmission Tune-Up - $55.00
• AC Re-Charge - $75.00
• FREE Cooling System Inspection
• FREE Brake Inspection
COUTURE'S AUTO RADIATOR
54 Medford St.
Lawrence
682-8109

Ye Loft and Ladle
TAVERN & EATERY
Featuring:
• Fresh Roasted Turkey
• Home Baked Anna Dana Bread & Carrot Cake
337 Essex St.
Lawrence
687-3933

RICHARD'S FURNITURE
TRADE-INS ARE WELCOME
Free Delivery and Setup (over $250 purchase)
• MC • VISA • DISCOVER
25 Water St • Lawrence
508-686-3903

CLIFFORD JEWELERS
All Jewelry Repairs Done By Owner
RETAIL STORE:
109 Main St., No. Andover, MA
508-682-4653
CUSTOM REPAIR SHOP:
64 No. Broadway, Salem, NH
(across from Dodge Grain)
603-894-5755

ADVANCED HAIR etc.
• New Management Team
• New Highly Trained Staff of Hair Stylists
STADIUM PLAZA - RTE. 114
160 Winthrop Ave., No. And./Law. Line
(508) 689-8554

VCR REPAIR
BAYSTATE ELECTRONICS
TVs • CAMCORDERS • STEREOS
1875 Main St.
Tewksbury
851-3012

BELLY STUFFERS
America's Favorite All Beef Hot Dog!
All Our Belly Stuffers Are HOT AIR COOKED and 100% BEEF Kosher
Try Our Hot Air Cooked French Fries! Bagels, Muffins, Croissants offered from Croissant de Jour - Baked fresh daily!
939 Winthrop • Rte. 114 • Lawrence
(Across from Friendly's) 689-0175

Dennis' Beauty Skoppe
200 Osgood St., No. Andover
683-2279

Ristorante Daniela
Fine Italian Cuisine & Cocktails
303 Main St., Rte. 28
North Reading
664-6100

NOMA
POWER EQUIPMENT
Tractors, Mowers, Chippers, Generators
ACCURATE EDGE LTD.
Sales, Service On All Makes
484 S. Broadway (28), Salem, NH
(603) 893-2213

PROPERTY TRANSFERS

The following is a list of properties in Andover that sold from Aug. 9 to Aug. 17.

1 James A. Rullo bought **Sunset Rock Road, Lot 2**, for $175,000 from David Giangrande.

2 Kirti Vashee bought **5 Glen Cove Road, Lot 47**, for $303,000 from Maria Teresa Ajamil. The mortgage is with Andover Bank.

3 Jerome F. Witt bought **21 Birch Road, Lot 35**, for $265,000 from Mary M. Flye. The mortgage is with Andover Bank.

4 Kan Wang bought **29 Juliette St., Lots 29, 30**, etc., for $173,000 from Brickyard Realty Trust. The mortgage is with BayBank.

5 Joseph J. Nunes bought **90 Poor St.** for $157,000 from Barbara G. Marcoux. The mortgage is with Hunneman Mortgage Corp.

6 Richard W. Sylvester bought **Newman Hill Drive** for $205,176.30 from Andover Building and Development Corp.

7 Thomas Romeo bought **Colonial Drive, Unit 85-6**, for $40,000 from Michael P. Phillips. The mortgage is with Heritage Cooperative Bank.

8 Nora C. Marren bought **40B Washington Park Drive, Unit 6**, for $93,000 from Barbara G. Koval.

9 Mark A. Collins bought **31 Lincoln Circle, Lot 39**, for $251,500 from John P. Harris. The mortgage is with Direct Federal Credit Union.

10 John P. Harris bought **107 High St.** for $241,000 from John D. O'Brien, Jr. The mortgage is with Olde Towne Mortgage Co., Inc.

11 John D. O'Brien, Jr. bought **237 Highland Road, Lot 3**, for$308,000 from William A. Collins. The mortgage is with Andover Bank.

12 Michael D. Ricciardi bought **44 Williams St.** for $250,000 from Frank J. Leone Jr. The mortgage is with Norwest Mortgage Inc.

13 Robert D. Herlihy bought **21 Acorn Drive, Lot 50**, for $750,000 from Yvon Cormier Construction Corp. The mortgage is with Prudential Home Mortgage

14 Thomas J. Tierney bought **Colonial Drive, Unit 83-3**, for $23,000 from Diversified Financial Southeast Inc.

15 Stavroula Pappas bought **22 Railroad Street, Unit 101**, for $98,250 from Dwight A. Ernest. The mortgage is with Option One Mortgage Corp.

Source: Essex County Registry of Deeds, Lawrence branch.

Services Offered

ANNOUNCE YOUR NEW LIFE. Bridal showers, wedding invitations, wedding programs, birth announcements, envelopes & stationary. All personally designed & hand lettered by graphic designer Ned Williams. Portfolio available. **475-2540.**

CALLIGRAPHY WITH A CREATIVE TOUCH. DISTINCTIVE CALLIGRAPHY for addressed envelopes, place cards, certificates. PERSONALIZED STATIONERY & GIFTS for adults and children. INVITATIONS: wedding bridal/baby showers, Christenings, birthday/anniversary, Bar/Bat Mitzvahs, Rehearsal dinner, Birth/engagement announcements. Exciting clambake, pool/barbeque invitations. Album Invitations discounted. Distinctive, Unique & Personally Designed especially for you. THE WRITE PLACE on the porch at 10 Essex Street, Andover. Tues.-Fri. 10:30-5:00; Sat. 10:30-4:00. **474-4645.**

DO YOU OWN a computer? I do hardware or software consulting, installation, troubleshooting or training in the comfort of your own home. REASONABLE RATES. **475-7307.**

PROFESSIONAL BARTENDER AVAILABLE for your private parties and functions. T.I.P.S. trained. Call **475-8735.**

PROFESSIONAL MARRIED COUPLE seeking housesitting situation in the Andover/North Andover/Boxford area. Call Kris at **475-8616.**

RAY BOURQUE PAINTING & CARPENTRY. Licensed and insured. Free evaluation. Call **475-7048.**

TYPING: ACCURACY, spelling guaranteed! Word processing, transcription. Resumes. Call **475-1665.**

Tree Service

AAA NATURAL TREE & LANDSCAPE. Massachusetts certified arborist. Locally owned and operated. Fully insured. Highest quality. **475-5411.**

ANDOVER'S FINEST TREE and landscaping. All tree work done. Fully insured. **474-0661.**

JP TREE SERVICE- specializing in tree removals, ornamental pruning, safety trimming. Insured. Free estimates. Call **475-1483.**

TREE WORK. Stumps ground out. Brush chipping and yard debris hauled. Firewood sold. Free estimates. **1-603-329-5320** or **470-1328.**

Consulting Service

HOUSE PLANS, additions and alterations to suit you and your local building official. For free initial consultation call **508-745-5975.** Mass. Registered Architect.

Decorating Service

CUSTOM MADE DRAPERIES, slip covers, top treatments and accessories. Over 20 years experience. Excellent workmanship. **685-5531.** Bunny or Diane.

CUSTOM MADE SLIP Covers. Pin fitted to your set. Your own fabric. Call **685-2229.**

LINDA'S CUSTOM DRAPERIES. Custom-made window treatments and accessories. Alterations and repairs. Reasonable prices. Call for a free estimate **689-2592.**

Disposal Service

A LARGE OR SMALL JOB cleaning cellars, attics, garages and estates. Appliance removal. For a free estimate call Bud **689-8789.**

BARRY'S REMOVAL & Disposal. Cellars, attics, yards cleaned out, appliances, furniture, oil tanks, boilers removed. 24 hour service. Licensed and insured. Bonded. John **1-617-246-7762.**

RUBBISH & JUNK REMOVAL. We'll haul away anything. Fast, reliable service. Low rates. Call **617-245-0713.**

TRASH REMOVAL: Cellars, attics, demolition work. Will remove anything. Call **681-9323.**

TRASH, WOOD, METAL, brush, leaves, etc. removed. Also odd jobs done and landscaping. Honest and dependable. **508-373-4985.**

Restoration Services

ROBERT WILKIE: Specializing in restoring and maintaining old and historic structures. Complete service from foundation to roof. License #101442. Insured and references. **470-1269.**

General Contracting

ADD A DECK- Open decks to closed-in winterized porches. I will also design multi-level decks to fit your unique requirements. 30 years experience in the area. MA LIcensed. **475-1958.**

Handyman Service

AAA HANDYMAN SERVICES Deck washing & staining, driveway sealing, light carpentry, painting and all your household repairs large or small. Reasonable rates. Prompt service. **474-9373.**

HANDY ANDY- All types of carpentry. Screened porches, decks and additions. No job too big or too small. References. Fully insured. Call **683-2961.**

HANDYMAN, CARPENTRY, PAINTING, roof leaks, gutter cleaning, regrouting bathroom showers, jobs too small for contractors. Insured. **617-662-0723.**

HANDYMAN- Small remodeling carpentry, drywall, painting, electrical, landscaping and lawn care. Free estimates. Reasonable prices. For prompt, dependable service call Ken **975-1150.**

I HAVE THE TRUCK If you need help cleaning up yards, garages, cellars, attics, etc...FREE estimates, great rates. Call Mike **508-657-4240.**

Windows/Doors

STAINED GLASS WINDOWS custom made, any size or shape. We also do repairs. Call **975-1222.**

Carpentry Service

#SMALL REPAIRS CARPENTRY HOME IMPROVEMENT#
Interior or exterior repair or replace doors, windows, bookshelves, bathrooms, kitchens, etc. Mass. licensed and insured. Robert A. Brown, General Contractor
475-1958

A MASTER CRAFTSMAN Carpentry, custom cabinets, kitchens, baths, bookcases. Jeff Berk Inc. License #115595. Refs. & Ins. **508-521-0709.**

ABILITY CARPENTER- specializing in small additions, decks, play rooms, ceramic tile, repair and installation. License #040056. **603-894-5467.**

ALLEN CONSTRUCTION: BUILDING, remodeling, roofing, siding, and other home improvements professionally done. Licensed, registered (#109740), and insured. Quality work at competitive prices. Free estimates.Call **682-4962.**

AN HONEST & RELIABLE Carpenter/Contractor. All phases of residential construction and repair. Licensed. Insured. References. Free estimates. Superior Const. Andover. **1-800-244-1330.**

BOB'S CARPENTRY SERVICE. Fast, friendly service. Free estimates. Call **682-7443.**

CARPENTRY & PAINTING Liscence #026383. Additions, garages, porches, screenhouses, roofing and siding. Small jobs welcomed. Ask for Richard, **508-452-2505.**

CARPENTRY, decks and finish work. Painting interiors and exterior. Call **470-8959.**

CHRIS'S REMODELING- Commercial/residential. General Carpentry. VINYL REPLACEMENT WINDOWS/GUTTERS. Roofing and siding. Deleading. Drywall. Emergency maintenance service. No job too small. Licensed and insured. For free estimate call **508-372-3907.**

GAETAN CHOUINARD- Inside remodeling, bathrooms, basements, attics, painting, floors. All general repairs. **687-3554.**

DEVERSIFIED BUILDERS. All types of Building and Remodeling. 25 years experience. Free estimates. Call Jim at **508-372-2415.**

SLOAN CONSTRUCTION formerly of "This Old House". A full service company. 20 years experience. Call **603-898-1771.**

TWENTY YEARS EXPERIENCE in Decks, Kitchens, Baths and Replacement Windows. Call **508-374-4591.**

Roofing

BENNETT ROOFING AND CARPENTRY Shingle, flat and slate roofs, replacement windows, additions and all types of carpentry, vinyl siding, trim cover and gutters, chimneys rebuilt. "Roof repairs - our specialty." All work guaranteed. References available. Free estimates. Lic#058103. Call **508-686-8555.**

RICH ROOFING CO. Fully insured, Mass. Builders license #019939, Mass. Home Improvement Contractors Registration #112998. Free estimates. **688-3938.**

ROOFING & ADDITIONS. Old work specially. 28 years experience. Free estimates. Fully insured. Call **508-667-0085.**

ROOFING, SIDING, GUTTERS. 10-20% OFF. Senior Citizen discounts. Call Mike **603-890-1122** or John **508-453-9471.**

ROOFING- Exterior restorations. Slate and Copper work, wood siding, porches and decks. Moore paints. Call Lou, Dracut, MA **508-454-8825.**

Paving & Excavation

PHIL FARMER GENERAL CONTRACTING
Excavation and landscaping. Loam and bark mulch. Fully insured. Call **508-858-0022.**

Masonry Service

BRICK WORK- Cement Work, Stairs, Walks, Walls. All size jobs. Free estimates. Excellent Andover references. Call Tony at **681-7701.**

PAUL DRISCOLL MASONRY. Brick, block, stone, chimneys. Restoration specialist. Fully insured. Free estimates. Call **1-800-927-4259.**

Moving Service

A GLOBAL AGENT-MARK'S MOVING & STORAGE. Guaranteed pricing. Local, long distance, International. Licensed. Bonded. Free quote. **1-800-966-6275.**

DISCOUNT MOVING RATES. Pick-up truck available 7 days. Household, appliances, store deliveries. No job too small. Experienced, friendly, dependable. **685-6517.**

Floor Refinishing

ALL WOOD FLOORS installed, sanded and refinished. Free estimates. Best prices. 10 years experience. WITKUM FLOORING **681-0826.**

ANDOVER FLOOR Sanding, refinishing, installation, wood floors. Fully insured. Jon Merenda **470-1614.**

DAKK & C. FLOORING: Hardwood floors sanded, refinished and installed. WE'LL APPLY A 3RD COAT OF POLYURETHANE FREE!! References upon request. 18 years experience. FREE ESTIMATES. **688-7845.**

G & P FLOORING CO. Old floors sanded and finished. Made like new. Call **1-603-893-0222** or **682-1485.**

WILSON HARDWOOD FLOORS, INC. Installed, sanded, refinished. Now accepting MC/Visa. Free estimates. Call Ron **508-777-1182.**

Plastering/Drywall

B.C. & SONS- Cracked plaster? Drywall it! 25 years experience. Fully insured. Call **1-800-615-8314** or **508-373-3008.**

Driveway Sealing

DRIVEWAY SEALING Reasonable rates. Prompt service. Call **474-9373.**

Plumbing/Heating

***BOB LYNN PLUMBING & HEATING.** Repair and/or replace faucets, toilets, valves, water heaters, sinks, drain problems, etc. Small jobs a specialty. **$10off** w/this ad. License #23220. **508-658-2099.**

A QUALITY JOB Plumbing, heating and gas. Residential and commercial. No job too small! Free estimates. Master #9560. Call Bill **508-372-2080; 683-3596.**

SMALL PLUMBING/HEATING and GAS FITTING. Water heaters, faucets, stoves, washing machines, disposals, dishwashers, repairs and drains unclogged. Call Steve **508-458-0553.** Lic. #22058.

Electrical Services

ELECTRICIAN- Free estimates. Lighting, power, security, cable t.v., temperature control. Bob Cleary License #26231. Leave message **475-6554.**

MASTER ELECTRICIAN. All types of work. Residential/commercial. Free estimates. 20 years experience. Fully insured. License #14363A. Call Jay **687-2018.**

Power Washing

HOUSE WASHING. Gauthier Painting Co. Exterior and interior painting. Free estimates. Fully insured. License #052896. Call **685-8891.**

POWERWASHING Free estimates. Call **475-1876.**

Painting & Papering

ANDOVER VILLAGE PAINTING CO.- Fine interior painting. Quality assured: local references. Competitive rates. Free estimates. Mark Souza (North Andover) **685-6994.**

BEST PRICES AND expert work. 15 years experience in exterior/interior painting and sheetrocking. Call Massie Painting at **682-9595.**

BOB & MIREILLE for your interior painting, wallcovering, staining, varnishing. 18 years experience. Excellent workmanship. Free estimates. Please call **687-1378.**

CHRIS'S PAINTING- exterior, interior and paper hanging. Neat, excellent local references. Fully insured. For estimate call Chris **685-4890.**

EXTERIOR PAINTING/-STAINING- Now scheduling for exterior painting where service and quality are second to none. JAMES FISCHER PAINTING **475-1876.** Free estimates.

F.D. ROCHA AND COMPANY. Painters, decorators, paper hangers. Neat, professional work. Established for over 40 years. Fully insured. Reasonable rates. Call **508-452-7614.**

INTERIOR - EXTERIOR PAINTING, Wallpapering, sponge painting and stencilling. Quality work, reasonable prices. Free estimates. Call Paul **475-6495** or Bob **470-1822.**

INTERIOR PAINTING and Wallpapering. Free estimates. Call John Thomson **470-0037.**

INTERIOR-EXTERIOR PAINTING, CARPENTRY. Roofs, decks, additions. No job too small. Quality, referenced work. 20/yrs. experience. Call ROB LEITSCHUH **475-8909** for free consultation.

JIM FOWLER'S PAINTING. Interior/exterior. Fully insured, 20 years experience. Local references. Call **475-9937.**

LACHAPEL'S INTERIOR WALLCOVERING. Professional woman graduate of U.S. School of Professional Paper Hanging. 12 years paperhanging/painting experience. Call Celeste **508-458-3052.** References available.

NORTH SHORE PAINTING CO.: Painting and staining. Pressure washing and mildew removal. Fully insured. Licensed. References. "Put professionalism to work for you." For a free estimate call **1-800-564-4016.**

PAINTER- Interior/exterior. Clean, Courteous, Efficient. 25 years experience. Many references. Call Frank **475-0875.**

QUALITY PAINTING and Wallpapering. Interior and exterior. Free estimates. Ten years experience. Call Bruce McFarland at **1-508-927-6238.**

TRACY HUGHES Interior/Exterior Painting. 15+ years experience. Competitive rates. **975-8903.**

WHITEWORKS PAINTING and PAPERHANGING CO. Reading, MA **617-958-1101.** Experienced in all facets of: painting, staining, polyurethaning, wall coverings, borders, and design. Free estimates available. References available upon request. Gregg White.

Woodworking

CUSTOM MADE BLANKET CHESTS. Different woods, stains, sizes and dimensions. Call **686-2047.**

FINE WOODWORKING graduate of North Bennett St. School. 30 years experience. Handcrafted furniture made to order. Repairs and refinishing. Call **475-6686.**

Cleaning Services

★ ★ ★

Immaculate cleaning. We do it all, from windows to floors and more. Excellent references. Free estimates. 5 years experience. Call **508-373-0314.**

A COMPLETE CLEAN. The ultimate in house cleaning. Specializing in servicing those with the highest level of expectations and demand immaculate results. Please call **508-851-8933.**

A HOUSECLEANING- inside and out. Lawn care and maintenance available. Insured. Reasonable. Senior discounts. Also, snowplowing. Call **508-887-9312.**

ACT NOW. Responsible adult to clean your home. Have Monday, Wednesday and Thursday mornings available. Have references. Call Lisa **685-0473.**

BEST CLEANING SERVICE- Top to bottom cleaning GUARANTEED! Fully insured. References. Serving the Andovers for 9 years. **508-441-2144.**

CHEM-CLEAN FLOOR SERVICE. Machine scrub & wax kitchen floor. Carpet cleaning. Upholstery cleaning. Call **508-459-2214.**

CLEAN AS A THISTLE! Let me clean your home with my Scottish touch! Good at organizing! Reliable, responsible and honest lasses! Excellent references. Same clients for 6-1/2 years. Fiona **508-663-7891.**

CLEANER IMAGE cleaning services offering quality office and commercial cleaning at reasonable rates. Fully insured. Call **508-640-0195.**

FOREVER CLEAN now accepting new customers for the fall. Serving the Andover's since 1986! Honest & Reliable, with excellent references. Laura Lachapelle **508-373-5844.**

HOMES CLEANED. Reliable, reasonable, references. Call Caren in Andover at **470-8596.**

HOUSE CARE. "Helping you care for your home." Professional house cleaning done at a reasonable price. Ask for Cheryl. **682-7443.**

HOUSECLEANER. Experienced, faithful, trustworthy woman is ready to clean your home. End of week openings. Call Donna **508-372-8662.**

HOUSE CLEANING. Reliable, reasonable rates, references. Will clean your home or business. Call Robin at **688-5239.**

HOUSE/CONDO CLEANING. Reasonable rates. Excellent Andover references. Call Diane **681-7701.**

HOUSEKEEPER- I will clean your house, weekly/bi-weekly. Have excellent references. Reasonable rates. 20 years experience. Call **508-664-4011.**

MERRY MAIDS - Custom home cleaning - professional service. Dusting, vacuuming, kitchen/bath clean up. 16 local offices. Bonded and insured. Free estimates. **508-658-5197.**

NEAT AND CLEAN SERVICE. Houses and small businesses. Affordable prices. Senior rates available. WE CLEAN IT ALL. ALL WORK GUARANTEED. Call Patty G. at **508-475-0518.**

PONY EXPRESS CLEANING Company. No job too big or small. Commercial and residential cleaning weekly, biweekly, monthly, one time major jobs. Free estimates. Chelmsford **508-251-7712.**

RELAX! Let us do the cleaning for you. Call Susan at **689-4731.**

Window Cleaning

A TRIPPLE STAR WINDOW CLEANING. Family owned since 1986. Owner on site at all times. Fully insured. Free estimates. Gutter Cleaning- Wash Screens- Wash windows from $2.50/per window and up. Call us and let us make you shine! **1-800-447-6191.**

DIRTY WINDOWS We can help! Residential and commercial. 11/yrs. Fully insured. Free estimates. PRECISION WINDOW CLEANING. Serving MA and N.H. **1-800-615-4237.**

LET THE SUN SHINE IN! Experienced crew. Fully insured and bonded. Residential or office. Call **508-640-0195.**

RESIDENTIAL WINDOW CLEANING. We also do replacement windows, reglazing, sash cords, interior and exterior painting. Owner is on site. 15% Senior discount. F&M Cleaning **508-372-2992.**

Landscaping

100% PREMIUM RED HEMLOCK $30/yard. Weekend deliveries. Also stump grinding and tree work. Firewood. **470-8029.**

ACCURATE LANDSCAPING Weekly lawn maintenance, lawn installation, fertilization, bark mulching, shrub trimming. Call **681-9323.**

ANDOVER'S FINEST TREE & LANDSCAPING. Spring cleanups. Accepting new customers. Fully insured. Call **474-0661.**

BOBCAT FOR HIRE. Owner/operator. Small backhoe service. No job too small. **470-2486.**

C&M LANDSCAPING. Free estimates. Full yard maintenance. Call Steve at **508-640-9679.**

COMPLETE PROPERTY MAINTENANCE: Cleanups, mulch installation, lawn cutting, fertilization, reseeding, tree removal, tree & shrub installation, sprinker system installation. Call Norman V. Lee **683-7154.**

GARDENS BY ELLEN. Landscape Design and Construction. Fine Perennial Gardens: Design, Installation, Maintenance. Ellen Sweeney **686-7712.**

GREENSCAPES- Garden Design, Installation, Maintenance, Conservation. Stanley Arno **617-438-7529.** "The English Gardener."

HART LANDSCAPE AND TRUCKING. Specializing in new lawns. Rototilling lawns and gardens. Loam $13/yard with 10 yard minimum. Bark mulch, sand, gravel and stone. Cow manure. Firewood. Bernie **508-663-6121.**

NORTHEAST LAND MANAGEMENT: Complete tree and landscape contractor. Stump removal, Fall clean-up, Lawn maintenance. Free estimates. **508-934-9378.**

PINE TREE LANDSCAPING. Complete Lawn & Shrub Maintenance. Weekly Lawn Care. Lawn & Shrub Fertilizing. Shrub Pruning. Free estimates. **475-2202.**

ZISA LAWN SERVICE Accepting new accounts for spring cleanups, mulch, sod, fertilizing, planting, mowing, much more. Free estimates. Call **685-0125.**

Pool Services

EXPERIENCED POOL MAN seeks local clients for openings, closings, periodic cleanings, clarity problems corrected. Mike's State Line Pools, Salem, N.H. **603-898-3170.**

Child Care

ANDOVER DAYCARE PROVIDER/former nursery school teacher has one part time opening in family environment. Lots of fun and activities. First Aid/CPR. 18 month-up. License #67465. **470-0832.**

ANDOVER LICENSED FAMILY DAYCARE has openings, all ages, meals provided. Near Rtes. 133/93/495. Also weekend and evening daycare available.. License #92807. **975-2402.**

ANXIOUS ABOUT DAYCARE? Dependable, creative nurse on High Plain Road has one full-time opening for ages 2-5. Lic. #175375. Call Joyce **470-1575.**

BALLARDVALE PRESCHOOL: 23 Clark Road, Andover is now accepting afternoon registration for September 1995 for children ages 2yrs. 9 months to 6 years old. Call Laurel Hansen **470-2033.**

CHILD CARE AVAILABLE! Experienced teacher turned stay at home mom has openings for before and after school care. South School area. Excellent refrences. Holly **475-3481.**

DESIGNATED SITTERS INC. Experienced, dependable Nannies available days, overnight, after-school, evenings, sick child care. Long/short term placements. Postpartum care. Great references/-well-screened. **774-8580.**

EF AU PAIR European Live-in Child Care. Carefully screened, professionally trained, English-speaking, legal visas. Experience the benefits of intercultural childcare! Avg. $199 per week. For more information call: Paula Keefe **683-4563.** Gov't. designated, non-profit program.

LISA'S LITTLE ONE'S DAYCARE has full and part time openings for 2+ years old. Fun and learning in a convenient location. License#67821. **475-4345.**

LITTLE FEET DAYCARE Mature woman with degree in early childhood education, has 1 opening in small daycare. Fun, warm, loving, atmosphere with age appropriate indoor/ outdoor equipment. Located on 133 near 93 and 495. License# 92797. Call Suzanne **749-2752.**

NANNIES FOR RENT Celebrating our 12th anniversary! Reliable, caring nannies for part-time/full-time babysitting, vacation sitting, post-natal care. "NANNIES FOR RENT." **508-535-0127/1-800-427-0127.** State licensed.

NANNY POSITION DESIRED. Live-out, experienced, references, own transportation. First Aid and CPR, child care certificate. Available full time days beginning in September. **682-3718.**

NANNY- mature woman seeking full time position as a nanny for infant. Call **508-975-0013** after 6pm.

PATTI'S PLACE Established 1980 offers the best in child care for children 0-4 years in a warm, stimulating atmosphere. Interviewing now. License #59855. Call **683-5104.**

SMALL GROUP IN North Andover has one opening for toddler in loving, caring home. Preschool environment, close to 114. Field trips, arts, crafts and FUN. Call **975-3623** for parent packet and information. Lic.#95686.

YVONNE'S NURSERY provides warm, nurturing care for infants through 4. Certified Infant/Toddler Teacher. Part time care available. License #67810. For interview call **688-1330.**

NORTH ANDOVER'S ONLY ALL INFANT DAYCARE. License #67972. Call **794-0226.**

Camps

OUTDOOR RECREATIONAL PROGRAMS Jim Loscutoff's Camp Evergreen- Vacation/after school/summer programs. 33 years experience. Creative outdoor and indoor recreation for children. Transportation available. Andover. **475-2502.**

Instruction

ACCREDITED EDUCATIONAL THERAPIST for students or adults. Learning skills for phonics, reading, writing, math. S.S.A.T., P.S.A.T., S.A.T. Miriam Smith, M.A. **683-6129.**

BEAVEN & ASSOCIATES Private tutoring. English, math, sciences, Latin, Spanish, French, German. SAT's, SSAT's. 91 Main Street. **475-5487.**

BRASS LESSONS- Trumpet, Trombone, French Horn, etc. 20 years of college teaching experience. Call Bill Scism **475-5227.**

CERTIFIED ELEMENTARY TEACHER will tutor for academic year or extended absences. Grades 1-6. Paula **470-3654.**

DRUM LESSONS AVAILABLE from experienced teacher, Berklee Alumnus. Reasonable rates. **688-4447.**

GUITAR TEACHER ACCEPTING NEW STUDENTS: 25 years experience, music degree. All ages, levels, styles. Guitar rentals available. Bass lessons available. Your house or mine. For more information call John **975-0335.**

IVY LEAGUE LEARNING CENTER. Private tutoring, all subjects and ages, or small group classes in study skills and math. Certified teachers. Reasonable rates. Call **689-3669.**

JACKI SORENSON'S AEROBIC DANCING. Fall session begins 9/11/95. For class times and info call: Joanne **475-9139;** Kathi **664-3508;** Donna **617-942-7751;** Julie **664-5829.**

MATH TUTOR - 20 years college teaching experience, Math Ph.D. Will tutor all levels Middle School through College. Call **475-4285.**

MATH, SCIENCE, SAT tutoring by certified teacher, M.A., M.E.d., in your home. **689-4517.**

PERFORMING CLASSICAL PIANIST. Oberlin Conservatory of Music graduate. Theory, ear-training, keyboard also. Advanced students preferred, beginners accepted. Phone **475-9303.**

PIANO LESSONS. Russian Teacher, 28 years experience, accepting students at all levels of ability. Children and Adults Phone: **683-2338.**

LESTUDIO DE BALLET, 470-1381. 2 Dundee Park, Andover. Ballet classes for adults and children.

PROFESSIONAL TUTOR: Free Consultation. Reading, writing, math, study skills, typing; SSAT and SAT preparation. Telephone after 6pm. **682-0530** Jean Matthes.

RIDING LESSONS BY experienced licensed professional. All ages, all levels. Have trained with renown event and dressage riders. Extensive experience with children. Lessons on your horse or mine, in Boxford. **508-657-6491.**

TRUMPET LESSONS- Russian Teacher with many years experience accepting students at all levels of ability. 9 years old through Adults. At my home or yours. Phone: **683-2338.**

Help Wanted

A PROFESSIONAL RESUME. Resumes and more- Cover letters, faxing, flyers, notary. Fast, low prices, laser printed. **470-3955.**

AFTERNOON TEACHER'S AID for an Andover preschool starting 9/13/95. Call **475-9706.**

BABYSITTER NEEDED IN Andover, Walnut Ave. for 2 children ages 8 and 11, 7:30am.-8:30am. and/ or 2:30pm.-4:30pm., Monday-Friday. Non-smoking, reliable, references. Call **470-4971.** Will consider high school and college student for 2-3 afternoons per week.

BABYSITTER WANTED: 2-3 afternoons per week. Must have own transportation. Call **474-4458.**

BABYSITTER/ NANNY 16+ afternoon hours per week, to help work-at-home mother care for 2-1/2 yr.old immediately and infant expected in October, in our North Andover home. Must love children, have experience, references and own transportation. Please call **685-1993** leave message.

CAR POOL- would like to share driving to/from Abbott Bridge Drive to Doherty Middle School/return. Please call **475-1606.**

CAREER OPPORTUNITY AT DeWolfe New England for real estate salespeople! Join our progressive regional company with excellent career development courses, generous commission schedule and support. Call Nancy Collins at **475-8600.**

CERTIFIED HOME HEALTH AID. Will train right person to care for bright, outgoing, physically disabled child, in-home, after school and evening hours, Monday-Friday. Excellent pay for qualified person. References required. Phone **508-557-0209** between 8:30pm-9pm.

CHAUFFEUR PART-TIME Approximately 20hrs. per week. Chauffeur's license required. Salary negotiable. Call **508-664-6868.**

Help Wanted

CHILD CARE NEEDED for after school, Mon.-Fri. 3:15-6:15pm includes some light housekeeping. Transportation needed. Boy 10, girl 7. Good pay. **474-4443.**

CHILD CARE WANTED in our home for 3 year old starting 9/11/95. 4/days per week, 1-5pm. Non-smoking. Please call **475-8543.**

CHILD CARE- looking for flexible hours? Responsible, caring individual wanted to provide child care in our Andover home 10-20 hours/week. Own transportation. Non-smoking. Call **470-2381.**

CHILDCARE NEEDED beginning 9/9, long term. Saturdays, 12noon-8pm., Mondays, 2:30pm.-8pm. Must have own transportation and references. **508-664-3278.**

COMPUTER OPERATOR- experienced in microsoft word and publisher and windows for busy real estate broker. Fax resume to **508-687-4000** or mail to P.O. Box 2069, Andover, MA 01810.

FEMALE COLLEGE STUDENT- Monday-Friday, 2:30-6:30pm. Drive older children to activities, start dinner. Non-smoking. Own transportation. Salaray negotiable. References. **475-2016** leave message.

GROOMING ASSISTANT NEEDED. Responsibilities will include brushing and bathing. Full-time, Mon.-Fri., approximate hours 9am.-5pm. Will train. Call Bulger Animal Hospital **682-9905.**

HAIRDRESSER WANTED 2 years experience preferred. Full or part time. **640-1234.**

HELP WANTED Earn up to $500 per week assembling products at home. No experience. Info. **1-504-646-1700** dept. MA-173.

HOUSECLEANER for home in Andover, 10-15 hours per week. Call **470-2574** evenings.

KENNEL HELP WANTED. Part time 2-3 evenings per week and occasional weekend day. Call or stop in Bulger Animal Hospital **682-9905.**

LEGAL SECRETARY- Full time position. Three years experiene, non-smoking office. Knowledge of WordPerfect 6.0 and real estate necesary. Salary commensurate with experience. Send resume to: John A. James, Jr., James, Lombard and Kaloustion, 23 Main Street, Andover, MA 01810.

LIVE OUT CAREGIVER needed. Enthusiastic, loving person to provide care in our home for two children, ages 6 months and 3 years. Must be non-smoking and have own transportation. References and willingness to make at least one year commitment. Hours 7am-5pm, Monday-Friday. Salary negotiable. Call Kelly weekdays **508-372-6056.**

MOVERS- Norrell Services has immediate openings for short distance movers. Please call Monday-Friday **508-688-2007.**

LADIES' BOUTIQUE AND Bridal Shop seeking full or part time sales associates. Must be flexible and available to work Saturdays. Beautiful atmosphere. Please call **470-3956.**

NANNIES WANTED: For live-out. Full or part-time. Must have experience, references and car. Call Monday-Friday, 9am-4pm. NANNIES FOR RENT **508-535-0127.**

NANNY/BABYSITTER for toddler in our home starting September. Permanent, 4 days/week, 30 to 32 hours. Call **475-1822.**

PART TIME CLERICAL- 20-30 hours/week. Back-up receptionist, computer processing, filing, mail, etc. Fax qualifications to Howe Insurance **475-2171.**

PART TIME INFANT care in our home beginning September. Monday-Thursday 6:30am-2:30pm. Three weeks on- three weeks off. Experienced, reliable, loving, non-smoking. Own transportation and references a must. **470-4785.**

PART TIME SALES HELP WANTED. Andover Center, small handcrafted jewelry and gift store looking for mature, experienced individual. Call **474-0390.**

PART-TIME LOVING, caring, person to assist teacher 2:30-5:30pm. Call Cuddle Care **470-3122.**

PART-TIME NANNY for 2 older children after school in Andover. Mon.-Thurs. and Saturday mornings. **508-664-6868.**

PHILIP CIAMPA SALON and DAY SPA opening in October. Hairdressers, colorists, nail technicians and all other positions available. Contact **617-861-6140.**

REAL ESTATE SALES. Get your career off to a solid start! The Prudential advantage. Call Wendy Perkins **475-5100.**

RESPONSIBLE, LOVING NANNY wanted to care for newborn in our home. Long term, starting December. 8am-6pm, Monday-Friday. Non-smoking, references and experience required. Please call **508-657-4366.**

PART-TIME, afternoon hours, no night work, 2/3-6pm, some Saturdays. Opportunity to learn packing, shipping and communication business. Light lifting. Retail experience helpful but not required. Please apply in person: Mail Boxes Etc., 268 Main Street, No. Reading, across from Star Market.

TEENS-WHO ENJOY being with children to work at SHED, a Kindergarten-aged extended day program. Hours: 2:30-6pm, 3-5 days per week. If interested call Sydney at **470-3556** or **623-8460.**

TIRED OF CORPORATE AMERICA stressing your life? I was too! Call Joe about an Inc. 500 business that pays generous residual income which you can earn form the comfort of your home, full or part-time. **688-2341.**

TWINS- care needed, 3 days/week, 20/hours, for 17 month identical boys. Non-smoking, own transportation. Excellent pay, a fascinating experience. **685-3136.**

UP TO $10/HOUR paid by the case. Norrell Services has 22 long-term temporary openings for 2nd and 3rd shifts. Please call Mon.-Fri. **508-688-2007.**

WANTED: A sixth/seventh grade Judaica teacher for a reform temple. Sundays only. Will train. Call **470-1813.**

HELP WANTED

SALES OFFICE HELP

We are a small semiconductor manufacturer in need of a person to work in our sales office. The candidate should be familiar with Computer word processing and Database procedures. Position includes some typing, filing, and Receptionist duties.

Salary commensurate with experience. Liberal benefits including Medical Insurance and Profit Sharing.

Please call:
Rick Kassiotis - (508) 475-5982
Germanium Power Devices Corp
300 Brickstone Square
Andover, MA 01810
E.O.E.

Terrific Part Time Opportunity!

Real Estate Professional looking for part-time personal assistant.

Requirements:
- ✔ 20 hours per week
- ✔ Great organizer
- ✔ Work well with people
- ✔ Experienced with Microsoft Word
- ✔ Real Estate license helpful, but not necessary

Please send your resume to:

The Victor Company, Inc. Realtors®
P.O. Box 2107
Andover, MA 01810

HELP WANTED

GREATER LAWRENCE COMMUNITY ACTION COUNCIL, INC.

CHILD CARE CENTER
IMMEDIATE OPENING
INFANT-TODDLER LEAD TEACHER

Must be Massachusetts Office for Children qualified. Previous experience preferred. Bilingual ability (Spanish/English) a plus. Full-time position. Excellent Fringe Benefits.

Resume to: **GLCAC, Inc.**
Personnel Director
350 Essex St.
Lawrence, MA 01840

Equal Opportunity Employer

HELP WANTED

PRINT MEDIA COMPANY

- PREP SUPERVISOR
- COMMERCIAL STRIPPER
- STRIPPERS 1/C & 2/C TEXT
- PLATEMAKERS
- DESKTOP PUBLISHING SPECIALIST
- WEB PRESS OPERATORS Harris M-1000 & Timson
- BINDERY HAND WORKERS

ZBR Publications, Inc., 200 Ward Hill, Haverhill, MA 01835, is looking for experienced personnel to staff our growing multi-shift company. We offer excellent pay, benefits, and working conditions.

Please send or fax resume to:
(508) 469-7333

HELP WANTED

Experienced
CNAs

11-7 Shift, 24 hrs/week
7-3 Shift, 40 hrs/week

Both include EVERY OTHER WEEKEND.
In a small infirmary for elderly sisters.

CALL
682-8544
MON. thru FRI.

Administrative Support

In this diverse role, you will be responsible for word processing correspondence, spreadsheets, and contracts. You will also call our customers on outstanding accounts and contact our speakers to obtain their abstracts. Back-up receptionist duties and clerical work will also be involved. The ideal candidate must have knowledge of MS Word for Windows, spreadsheet experience and 1-2 years of office experience. The ability to manage several projects simultaneously is essential. Excellent verbal communication skills are needed. Job Code: AS

Data Entry Clerk

This individual will key new registrations and information requests for attendees to our events into our system. Will also change/modify existing registrations, update payment information in customer accounts, make source code updates to our database, and print letters and invoices as needed. We are seeking 1-3 years of data entry or prior clerical experience, typing skills of 50 wpm (accurate), and excellent organizational skills. Job Code: DE

In order to apply for either of these positions, please send your cover letter referencing the appropriate Job Code and resume to:

DCI
204 Andover Street
Andover, MA 01810

DCI is an equal opportunity employer

Restaurant

BOSTON MARKET

Now Hiring

For All Hourly Daytime Positions
Full And Part Time

• Servers • Cashiers
• Kitchen Staff

BOSTON MARKET Home Style Meals

- Outstanding Payrate
- Flexible Shifts
- Fun, Team Oriented Working Environment

Apply Daily 10am-8pm
435 Winthrop Rd
Rt. 114 & Waverly
Lawrence

EOE

Satellite Secretary
Andover Pediatric Rehabilitation Center

Will be responsible for intake interviews, scheduling, fiscal clearance, supplies inventory, billing, and coordination of all services and secretarial duties. Requires accurate typing, 55 wpm, knowledge of medical terminology and 3rd party billing, PC Microsoft, Word and Excel. Previous health care experience preferred.

Braintree Hospital Rehabilitation Network offers competitive salaries and an exceptional benefits package including generous tuition reimbursement and educational assistance, 401(k) retirement, earned time, and much more. For consideration, please send resume to **Virginia A. Culbert, Manager of Employment Braintree Hospital Rehabilitation Network, 250 Pond St., Braintree, MA 02185-9020.** AA/EOE. M/F/D/V/SP.

Braintree Hospital Rehabilitation Network
A subsidiary of Continental Medical Systems

CLASSIFIED/REAL ESTATE

WE NOT ONLY sell Real Estate- We teach it! Call the Real Estate Career hotline today at **475-1243.** Ask for Jean

Publications

POSTAL JOBS. Start $12.08/hr. For exam and application info call **219-769-8301** ext. MA520. 9am-9pm, Sunday-Friday

Business Opportunities

NEED INDIVIDUAL with international contact in Ireland, England, Wales, Netherlands, Korea, Pacific Rim and South America for major expansion. Very lucrative. Call **475-6900.**

Animals & Pets

AVAILABLE FOR DOG-SITTING. My home or yours. Call **475-8735.**

KEITH'S PET SITTING service in your home. Call Keith **681-5233.**

LEARN HORSE BACK RIDING. Sharpen skills and develop new ones. Dede Charlton Dain. Licensed, insured, certified centered riding instructor. Convenient Andover location. Beginners welcome. **617-665-9622.**

Special Notices

ADVERTISE...IT WORKS! Your ad here puts you in touch with thousands of potential buyers. Call our Classified Ad Department at **475-1943** today! Deadline for placing an ad is Tuesday at noon. All ad cancellations must be made by Monday at 5pm.

Articles for Sale

AMANA WASHER $300. Amana gas dryer $300. Amana refrigerator side/side, water/ice 19cu.ft. $650. Kenmore freezer 18cu.ft. Two 90" black leather sofas $600/each 90" white sofa $600. Kingsize bed $300. Bureau, night table $100. Two pair BOSE 901 speakers, equalizers, pedestals $600/each pair or best on everything. **689-9674.**

BLUE PRINT MACHINES, Drafting Machines, Drafting Tables, Plan Files, File Cabinets, Desks, Office Chairs, Metal Shelving, Fork Lift, Pallet Staker. RISON'S, 253 Main St., Plaistow, N.H. Monday-Friday 9:30am-5pm; Saturday-Sunday 10am-2pm. **1-603-382-5671.**

BROTHER WORD PROCESSOR- WP-3410. Brand new, used only a few times. Paid $300; asking $200 or best offer. Call **475-8081.**

CAMEL BACK QUEEN ANNE sofa 90" with cherry legs. 100% cotton ivory Damask fabric. Like new condition. Barely used, $600 or best offer Brooks **794-3100.**

CONTEMPORARY couch, Oriental rug, Bentwood rocker, bureau and dining table. Call **475-7372.**

CREATIVE PLAYTHINGS wooden swing set. Tent, sandbox, trapeze, monkey bars, glider, babyswing and two swings. $500 **689-9674.**

FOUR NEW TIRES and wheels. Heavy duty Chevrolet 3/4 ton van. 7" rims 235x75 tires, mounted, with warranty. $275/best **508-373-5159.**

HOCKEY PACKAGE- Skates, pants, pads, helmet, bag, $250/b.o. Karate gear, $50. **475-3035.**

LIFECYCLE 5500- Excellent condition. New $1000; Sell for $600. Call **470-3429.**

NEW CARPETS- Installer has access to several thousand yards StainMaster carpet. You can carpet your livingroom and hall for $295. Price includes carpet, 1/2" pad, based on 30sq.yds. Installation available. Also, Berber commercial carpets. Call John **689-8613.**

Tewksbury Home Painting
Est. 1955
6 Year Guarantee
Exterior and Interior
• Power Washing • Free Estimates
• Fully Insured • No Deposit Required
(508) 851-2725 Lic. # 023729
Owner Wayne Murphy "We have painted over 8,00 homes."

ReadyMaids
Homes/Condominiums / Apartments/Offices
WEEKLY/BI-MONTHLY/SEASONAL/HOLIDAY SERVICE
• Fully Insured and Bonded
• No Obligation Free Estimates
• We Furnish All Supplies and Equipment
• Speedy Team Cleaning Efficiency
• We Guarantee All Of Our Work
• Serving The Andovers For 12 Years
Call Our ReadyMaids "Helpline" 475-5575
475-5575 475-5575
#1
The Affordable Housekeeping Professionals

A Full Service Landscaping Co.
SCENIC DESIGN INC.
Residential & Commercial
Maintenance
• Lawn Maintenance
• Tree & Shrub Pruning
• Seasonal Clean-ups
• Mulching
• Fertilization Program
Construction
• Seed & Sod Lawn
• Plantings of All Types
• Brick & Concrete Walks
• R.R. Tie Walls
• Complete Design Service
Licensed Pesticide Applicator, B.S. Degree
• Landscape Architecture & Fully Insured
(508) 664-2535

T.R.FLANDERS
LANDSCAPE CO., INC.
Spring & Fall Cleanups • Weekly Mowing • Bark Mulching
Tree & Shrub Planting • Pruning • Brick Walkways
Masonry Repairs
508-664-0821

Complete Landscape Contractors
Green Ridge Landscaping
Construction & Design
Residential – Commercial
Retaining Walls • Brick Walks • Patios
Mulch Installation • Lawn Maintenance
Shrub & Tree Installation • Plantings
Sod & Seed Lawns • Fall & Spring Clean-up
Fully Insured • Free Estimates • Andover
682-0820

Richardson's Kitchens & Baths
Remodeling
Ceramic Tile – Floors – Walls
Plumbing – New Work & Repairs
(508) 454-7411
Timothy Richardson
67 Ursula Street
Lowell, MA 01854
Contractor's License # 001496

DIAMOND
Masonry & Paving
➤ Stonewalls ➤ Walkways
➤ Retaining walls
➤ Concrete work ➤ Brick work
➤ Driveways
Free Estimates • Fully Insured
(617) 270-5226

CALLAHAN CONSTRUCTION CO.
■ Custom Homes
■ Additions
■ Remodeling
■ Now Accepting Appointments For The Fall ■
Licensed & Insured

ALLEN TILE
EXPERT INSTALLATION & REPAIR OF:
CERAMIC • QUARRY • MARBLE
GRANITE • SLATE
RESIDENTIAL · COMMERICAL
FULLY INSURED 682-1101 NO. ANDOVER, MA FREE ESTIMATES

Century 21
McLennan & Co.
522 Chickering Rd., North Andover
682-2121

NORTH ANDOVER

Walk to school, 3 bedrooms, private library, large family room, office with private entry, 2.5 baths, completely renovated w/newer roof, siding, wiring. A must see at
$199,900

ANDOVER

Easy access to major highways and commuter rail. Luxury end unit with 3 bedrooms, 2.5 baths, gleaming hardwood floors. Sanborn school district. All reasonable offers considered.

NORTH ANDOVER

A well maintained Cape Cod w/breezeway and attached garage! Amenities include 3 bedrooms, 3 full baths, gleaming hardwood floors, and a finished lower level! Private country club setting with in-ground pool!
$184,500

ANDOVER

Completely renovated with new kitchen, 2 new FULL baths, 2 bedrooms with hardwood flooring, new heat and elect. Walking distance to town and commuter rail. You CAN afford Andover. Offered at
$144,900

Buying or Selling, Call:
Jeannette Belben
RE/MAX preferred
(508) 725-5345 (24 hour-messages)
Jeannette Belben, GRI
Home Of The Week
N. ANDOVER
First time buyer? This property has all! Fireplace, attached garage, dining room, new kitchen & deck, all for
$169,900
Call Jeannette: 725-5345
Each office independently owned and operated

Purchasing a Home? • Time to Refinance?
FIXED RATES BELOW 7.00% 7.15% APR
ARM'S As Low As 4.50% 6.72% APR
NO POINTS - NO CLOSING COSTS!
RATE 8.25% APR 8.25% No Cost To You
Call: Jay Weiner
OLDE TOWNE Mortgage Company Incorporated
Member MA MBCI
EQUAL HOUSING LENDER
630 Turnpike St., No. Andover 01845
(508) 975-3717 or (800) 234-2029

HISTORIC ANDOVER – This 140 year old, 12-room Greek Revival combines the charm of its mid-19th century architecture plus the spaciousness and existing capability of an in-home business. Other features include five bedrooms, three baths, walkout basement to private backyard plus a two-level, oversized two car barn/garage. Uses for this property are virtually limitless. Call Dave now for a personal tour. **Offered at $469,000.**

VERNON A. MARTIN REALTORS
VERNON A. MARTIN, INC.
(508) 762-6914

CLASSIFIED /REAL ESTATE

Reading Asphalt
944-7072
• Driveways
• Tennis Courts
• Parking Lots
• Private Roads

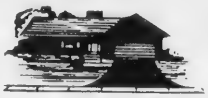

35 YEARS OF PROFESSIONAL PAVING

OPEN HOUSE
Sunday, September 3, 1-4 p.m.
FOSTERS POND
7 Willard Circle, Andover

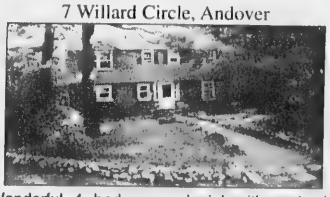

Wonderful 4 bedroom colonial with majestic views of water and pines. 3 full baths, hardwood floors throughout, 2 fireplaces. A beautiful place to live with the wildlife. **$228,000**

(508) 475-8909

SELL IT!
With a *TOWNSMAN* Classified
'FAMILY WANT AD'*
SAVE with our NEW "Family Want Ads"
Only $3.00 per week
*20 words or less. Item must be valued at less than $1000 with price of article included in ad along with advertiser's address and/or phone number. Pre-payment required by VISA, MASTERCARD or personal check.
YES...I would like to run the following ad (dates) _____
ALLOW 1 SPACE BETWEEN EACH WORD - INCLUDE PHONE NUMBER
Name _____
Address _____ Phone _____
City/Town _____ State _____ Zip _____
SEND TO: ANDOVER TOWNSMAN
Classified Advertising Dept.
P. O. Box 1986
Andover, MA 01810
Tel: (508) 475-1943
For Other Advertising Please Call Mon.-Fri. 8-5
If payment is by VISA or MASTERCARD please circle the appropriate credit card and fill in acct. # and exp. date.
Acct. # _____ Exp. Date: _____
FIND IT in the TOWNSMAN CLASSIFIEDS!

Articles for Sale

NEW WHITE WEDDING gown, long. Medium train, veil and slip, $300. firm. **687-0205.**

TWIN BED AND FRAME Excellent condition, $50. **683-5645.**

NORDIC ROWER- Series TBX-III with electronic monitor. Never used. Was $800; asking $500. Call **475-8900.**

ORIENTAL LOVESEAT & chair. Cream colored upholstery, black lacquer wood with brass accents. $500. Oriental screen $300. Call **617-438-0117.**

Mercantile Bank
"WE OFFER SPECIALIZED MORTGAGE PROGRAMS"
• Construction Loans for Builders & Buyers
• No Income Verification 1st & 2nd Mortgages
• Low Fixed & Adjustable Rates
• Mortgage Loans to Applicants with Credit Problems
• Cash Out Mortgage Loans to Payoff Existing Debt
• Commercial & Small Business Loans Available
EQUAL HOUSING LENDER FDIC INSURED
Call Barry Finegold 800-739-4440
Quality Old Fashioned Service (508) 470-4934

OUR POINTS & CLOSING COSTS ARE ON THE HOUSE!*
30yr FIXED RATE 8.25% APR 8.25 NO POINTS!
7/1 Jumbo RATE 8.00% APR 8.00 NO CLOSING COSTS!
15yr FIXED RATE 7.875% APR 7.875
(508) 688-9999 JOHN SIDERI
MLF MORTGAGE FINANCIAL SERVICES, INC. ML #0167
Rates subject to change without notice. Purchase or Refinance

Looper Bros.
Asphalt Paving
DRIVEWAYS
• Parking Lots • Private Roads • Commercial Paving
Family Owned and Operated
3 Generations Committed to Excellence
(508) 664-0777 1-800-660-5599

Fine Home Carpentry
Charles Vincent Licensed & Insured
(508) 858-0815
Complete Home & Business Remodeling
Specializing in Fine Details
New & Vintage Homes
• Specialized Additions • Individualized Decks
• Personalized Kitchens & Baths
• Customized Millwork
Mass. Registration #109423

Homeworks
RESIDENTIAL DESIGN SERVICE
Serving Andover Homeowners since 1974
NEW HOMES
ADDITIONS & RENOVATIONS
KITCHENS & BATHS
DECKS
Consultations
Conceptual Designs
Construction Drawings
DAVID W. BROWN
470-0454

THREE BUREAUS $125/each or $300/all. Chair $50. Mattress- twin-size $15. Three Harvard frames $20/each or $50/all. Call 9/1 or 9/2, 9am.-3:30pm. **475-3377.**

TWO MATCHING TWIN beds, maple headboards, $200. **474-0845** or **685-3158.**

TWO-PIECE LADY'S beaded cocktail dress. Taupe, size 14. Paid $500; nasking $250. Great for Mother-of-the-Bride. After 5pm call **686-5846.**

WICKER AND RATTAN FURNITURE- New, used and antique. THE WICKER SHOP OF MAINE. Wells. **207-646-8555.**

Firewood/Fuels

FIREWOOD Cut, split, delivered. **470-1328.**

OAK AND MAPLE- cut, split and delivered. 2 cord minimum (256cu.ft.). $105 per cord, $150 per cord seasoned. Call **508-465-4735.**

Wanted to Buy

ALWAYS BUYING anything old. Antiques, furniture, clocks, jewelry. Free appraisals. Dick **688-6804.**

ANTIQUES - Anything old Marbletop, Walnut, Grape and Rose Carved Furniture, Glass, China, Silver, Jewelry, Clocks, Prints, Frames, Guns, Coins, Furniture, Etc. William F. Graham, Jr. 420 Water Street, Haverhill, Mass. Tel. **508-374-8031,** will call to look.

WANTED: 1940-1950-1960
Buying most anything from this era. One piece or a house full. If your looking to sell, try me. **688-3109.**

WE BUY USED CD'S. Call for appointment. Underground Music **474-5044.**

Garage Sales

GARAGE SALE- Saturday 9/2, 9am-1pm. Multi-family. Furniture, sports equipment, household items, etc. 2 Forest Drive (off Gould Road) Andover.

TWO-FAMILY YARD SALE- Saturday 9/2, 9am-2pm. 53 Wildwood Road, Andover. Furniture, toys, clothing, baby equipment. No early birds.

YARD SALE- Saturday 9/2, 9am-2pm. 35 Dufton Road, Andover. Furniture, lawnmower and something for everyone!

Condos for Rent

ELEGANT EXECUTIVE RENTAL in historic Victorian. Tastefully furnished includes custom window treatments. This lovely, spacious property boasts of two period fireplaces, two bedrooms, two full baths. Stunning and bright turret room. Hardwood floors, plush carpets, Italian tiled kitchen, fully appliance, Available 9/15. Security deposit, references required. Offered by owner. $1450/month furnished; $1250/month unfurnished. **470-8755; 688-8391.**

Houses for Sale

A STATELY COLONIAL with four corner bedrooms on corner location. 7 minute walk to Andover Center Library/den (sunroom with southern exposure) off large, elegant fireplaced living room with custom-built bookshelves. Large, bright newly renovated eat-in kitchen, formal dining room with built-in China closet and 7 built-in drawers. 1-1/2 baths (newly tiled full bath, brand new 1/2 bath), all hardwood floors. Totally private fenced-in back yard, walk-up attic for expansion. Realistically priced $249,000. Principals only **474-1009.** See ad in Globe and Eagle Tribune.

ABBOT POND TOWNHOUSE. Sanborn School, 3-4 bedrooms, eat-in kitchen, skylit loft. $167,000. Owner **470-2409.**

ANDOVER- quality 6 room cape. Three bedrooms, town sewerage, large back yard. Walk to T, playground. $160,000. By owner **475-6278.**

Houses for Rent

ANDOVER EXECUTIVE RANCH on estate setting, borders conservation land. 3 bedrooms, 2 baths, study, family room. Bancroft school. $1900/mo. **681-9712.**

ANDOVER- Beautiful furnished victorian home. 3-4 bedrooms, fully updated interior. $1800/month, Sept.-Dec., Jan.-Jun. or both. **470-1031.**

HOUSE FOR RENT. Available September 1st. 8 room, 4 bedroom, 2-1/2 bath. New kitchen, fireplaces family room, 2 car garage. Cul-de-sac. Sanborn School. $2,500/mo. One year plus lease. Call Terry at Remax Preferred, **686-5300** ext.111.

Apartments for Rent

ADORABLE 3-ROOM executive apartment. A/c, washer/dryer, second floor, colonial decor, former mansion, garden, parking. $545/mo. Quiet, refined area, Haverhill. Ready 9/1. **508-373-5159.**

ANDOVER CENTER- antique duplex. 2+ bedroom, eat-in kitchen, near railroad station. Tenant pays utilities. $625/month. Available 9/1/95. Call Lee Dodd **617-262-6907.**

ANDOVER- 3 bedroom duplex near town and train. Recently remodeled. First/last security. No pets, no smoking. Available 10/1. $780/mo. **470-1676.**

ANDOVER- ideal for professional or retired person. First floor, 3 room apartment, walk to square. $585/month, utilities not included. No pets. **475-6368.**

ANDOVER- newly renovated 2 bedroom duplex. Off-street parking, large back yard, washer/dryer hookup. One mile to 93/495. Available 9/15/95. $850/month plus utilities. Call **474-8036** before 8pm.

Andover workers,
You deserve a rest!
Happy Labor Day!

Gunter B. Sonntag

NO. ANDOVER - ***Location!*** Clean and quiet 3rd floor condo with 2 bedrooms and balcony! Move-in condition. Enjoy convenient location plus pool, tennis, club house and health facility! ***$79,900***

Laura Fitzgerald

ANDOVER ***You won't belive the inside!*** 3-4 bedroom Raised Cape with refreshing decor and open floor plan - like new hardwood floors, skylights, private deck & patio. Walk to library, train ***$159,900***

Millie Flowers

ANDOVER - ***Carpenter needed!*** Great opportunity to own a large house in Andover! All the potential is here in this 9 room Cape with 6 BRs, 2.5 baths, fireplace, hardwood floors, and private 3/4 acre lot! ***$169,900***

Thelma Sirois, GRI

ANDOVER - ***Tranquil setting!*** Spacious 3-4 BR Ranch offering the ease of one floor living. Fp LR, DR with sliders to patio, study plus den. Lots of glass with private views. Cul-de-sac near Pike/PA. ***$224,900***

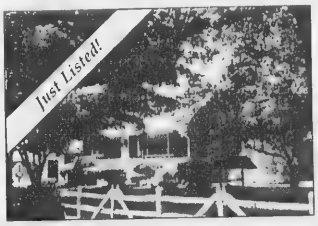

Vanessa Hunt

NO. ANDOVER - ***Exclusive!*** One owner, custom 3-4 BR Cape on level 3/4 acre lot. Two fp, hardwood floors, large country kitchen, sunroom, part. finished basement, new thermopane windows, garage, and more! ***$194,900***

Ed "Buzz" Rouillard

NO. ANDOVER - ***Coventry Estates!*** Meticulously maintained 4 BR Colonial in prime location. Huge LR, entertainment sized FDR, cath ceiling fp FR, study - light & bright throughout, gleaming hardwood floors, jacuzzi. ***$474,900***

Century 21®
Carriage House

10 High Street
Andover
475-1243
688-4868

J.B. DOHERTY ASSOCIATES

1 DELIGHTFUL 3 BEDROOM HOME across from bird sanctuary. Many updates - lovely yard, heated third floor in the walk-up attic. Great location & value.
$179,900

2 CLEAN AS A WHISTLE! Move right in to this wonderful contemporary open concept ranch. Newly renovated kitchen & bathroom, fabulous deck overlooking private acre lot. Plus new septic system - Title 5 certified! Superior quality not usually found in this price range. Hurry!!!
$179,900

3 LOCATED WITHIN WALKING DISTANCE TO ANDOVER CENTER. Fireplace in living room, dining room with built-in china cabinet, eat-in kitchen, 3 generous bedrooms, 1.5 baths, hardwood floors. Wonderful private yard!
$219,900

4 LOCATION! LOCATION! LOCATION! Well maintained 3 BR Victorian with all the charm & character of an era gone by. Flexible floor plan. Currently used as a two family - would by ideally suited for single family. Priced to sell!
$279,900

5 STUNNING YOUNG 10 ROOM COLONIAL situated on treed private cul-de-sac. Oak custom kitchen with center island, bow window eating area open to great room - FR with access to deck, formal DR, LR with built-ins opens to office. Four very spacious bedrooms. Just move in to this immaculate up to the minute home!
$399,900

6 PRIME LOCATION! Fabulous 9 room Colonial w/lower level playroom, formal fireplaced LR, spacious eat-in kitchen w/adjoining fireplaced FR. Spectacular master BR w/skylit master bath, offering marble countertop & three whirlpool tub and separate shower. Many extras including CA, security & sprinkler systems!
$429,900

7 CUSTOM QUALITY IN THIS 11 ROOM, 4 BR BUILDER'S HOME. Soaring open foyer w/curved staircase. Study w/built-in oak cabinets. Enjoy the beautiful landscaping in the private 2 acre lot from the sunroom. Potential in-law off great room. Study w/built-ins. Features too numerous to mention. Convenient to highways.
$579,000

8 VISIT WYNWOOD'S FIELDSTONE MEADOWS. View the dramatic 2 story foyers, breathtaking walls of glass, master bedroom suites fit for royalty. Wynwood offers a blend of old fashioned craftsmanship and today's technology starting at **$678,000** or let Wynwood custom build the home of your dreams. Come and discover why a Wynwood Home is the Standard for Quality.

1

2

3

4

5

6

7

8

12 Bartlet Street, Andover, Massachusetts • 470-1200

Apartments for Rent

ANDOVER- first floor, spacious living room, kitchen, bedroom, den. Heat/hot water included. Parking. No pets $850/month. Call **508-664-3378.**

ANDOVER- spacious 3+ bedroom family home in quiet neighborhood. Gleaming hardwood floors, new kitchen, screened porch, large yard. $1950/mo. Available 9/95-8/97. Karner Realty **508-640-1013.**

ANDOVER- THREE large rooms, one bedroom apartment. Phillips Academy area. Hardwood floors, fireplace. Utilities included. $850/mo. Call **685-4968.**

ANDOVER- Victorian duplex. 1 side- 3 bedrooms, living room, dining room, kitchen, spacious, high ceilings, full basement and attic. Convenient to town and train. $900/mo. First/last security deposit required. **1-203-972-0574,** evenings.

ANDOVER/LAWRENCE LINE, close to highways One and two bedroom apartments. Immediate occupancy. Call **681-1800.**

ANDOVER/SOUTH LAWRENCE Ranch/duplex, 4 rooms, 1 bedroom, own driveway, screened in back porch, hookups, heat/hot water. $575/mo. **688-8292.**

BEST VALUE! TWO bedroom, 2 bath, lavish interior, inhome washer/dryer, gourmet kitchen, fitness center, clubhouse and more. Convenient to Routes 93, 128, and 495. **975-1001.**

HAVERHILL LARGE ELEGANT 1 bedroom. Nice area, w/w, a/c, washer/dryer. $450 heated. No pets. No lease. **508-373-2253.**

NORTH ANDOVER 1st floor of 2 family, 6 rooms, 3 bedrooms, off street parking, nice neighborhood. First, last, plus security. References. 1yr lease. $800/mo. plus utilities. No pets. **975-0215.**

NORTH ANDOVER- large 3 bedroom duplex. Two baths, yard, washer/dryer hookups. Available 10/1. $900/mo. Call **682-8382.**

NORTH ANDOVER- one bedroom, first floor, three modern rooms. Applianced, neat. $450/month. Retired ideal. **686-5232.**

TOYOTA 1992 TERCEL 4-speed, 34K, sunroof, am/fm cassette, excellent condition $6800. **475-1839.**

Roommates Wanted

NON-SMOKING, MATURE, responsible male/female to share Ballardvale apartment. Rent includes utilities, etc. Washer/dryer available. Near train and Rte. 93. **475-6857.**

Dick Lavin & Son
PAINTING
Interior-Exterior
688-0815
975-2639

PROFESSIONAL PERSON (non-smoker) to share large, scenic townhouse with water view in Pleasant Valley, Methuen Close to 495. Pool and tennis court included. Must be seen to be appreciated $550/month includes utilities. Call and leave message **688-5272.**

Rooms for Rent

ANDOVER- Available 9/1 unfurnished room in comfortable home. Mature professional female preferred Non-smoking no pets kitchen/ bathroom privileges laundry, parking, large yard 475-8935.

CONVENIENT ANDOVER LOCATION- furnished room in quiet home. Off-street parking. $70/week Call **475-4966.**

LARGE FURNISHED ROOM for gentleman, 35 years or older. Quiet home in Wilmington near Andover line. Call between 8-10am and 7-9pm. **508-658-4793.**

LARGE PRIVATE ROOM and bath in best Shawsheen location. Non smoker References. $80 per week. Call **475-4134.**

Wanted to Rent

LOOKING FOR TWO bedroom apartment in Sanborn School district Please contact me at **474-4917.**

QUIET, LARGE ONE bedroom or small two bedroom. Preferably in house for professional female Immediate occupancy storage, and deck desired $600/mo. or under **474-0543.**

Resort Places for Rent

MT. SNOW SKI AREA! For rent, last week in September, $300. Call **508-667-5191.**

VINEYARD BARGAIN- Two bedroom house. Sliders, privacy, deck, color tv, 3 miles to beach/town. 5/1 to 10/7. $300-$650/week. **508-263-1437.**

Resort Places for Sale

FLORIDA- LAND OF SUN Could this be in your future??? Check us out on our subsidized dream excursion. For additional information plan on attending one of our FREE seminars. **1-800-770-9974** ext. 302.

GREAT EAST LAKE Acton ME. 4 bedroom, 2 bath, winterized, 122ft frontage on class A lake, 2 hours from Boston. A rare find. $179,900. **1-617-862-5423.**

Solution to Children's Puzzle

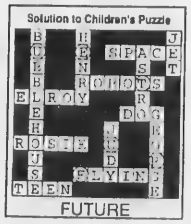

FUTURE

HUNNEMAN & COMPANY-COLDWELL BANKER

28 Elm Street, Andover (508) 475-4477

HUNNEMAN & COMPANY

JUST LISTED!

Beautifully maintained and superbly built by St. Hilaire this handsome 10 room Colonial is situated in a highly desirable cul-de-sac neighborhood. The magnificent 22' cherry kitchen opens to a family room with fireplace Other features are a 25' x 25' great room, skylit Jacuzzi master bath, and library. **Exclusive $449,900**

JUST LISTED!

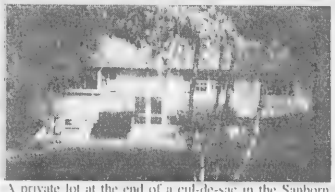

A private lot at the end of a cul-de-sac in the Sanborn School area with ideal convenience to all commuting routes enhances the desirability of this inviting family home. Call today for more details on this meticulously cared for home

Exclusive $209,900

JUST LISTED!

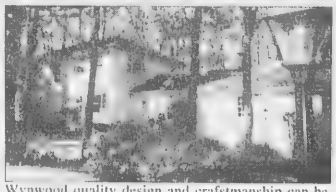

Wynwood quality design and craftsmanship can be found in this stately hip roof Colonial. Sited in a much sought after family neighborhood, it offers easy access to Sanborn School and major roadways. An outstanding finished lower level is included.

Exclusive $329,900

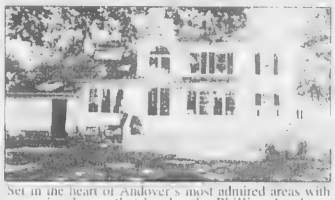

Set in the heart of Andover's most admired areas with sweeping lawns that border the Phillips Academy campus is this extraordinary circa 1880 Colonial. Filled with charming details and sun-filled rooms, it skillfully blends the hallmarks of traditional New England and the amenities of today. **Exclusive $545,000**

Meet Ellie Gallagher

Since 1987 when Ellie decided to enter the real estate field, she has continued her professional development by earning her GRI designation, as well as the ARC and CRS, two relocation certifications, and has been consistently recognized as one of Hunneman's top producers Ellie's community activities include her participation in the Newcomers Club and the Andover Herb Society

Ellie's first hand experience in relocating her family through a series of corporate transfers has furthered her ability to understand the needs of people making both short and long distance moves. Her commitment, integrity and creative energies make Ellie an integral part of Hunneman's success

Call Ellie Gallagher - another good reason why a move with Hunneman is the smart move.

A splendid 1 1/2 acre lot in the choice Pike School/Phillips Academy area is the location of this unique 1600's home. Restored with integrity, it has maintained numerous period details. Its spacious interior offers 6 bedrooms, 3 1/2 baths and 6 fireplaces.
ID# 13655 **Exclusive $444,000**

Affordable Andover home ownership can be yours in this absolutely charming 2 bedroom cottage Loaded with updated features, it is handy to a wonderful town playground and waiting for you to move right into!

Exclusive $140,000

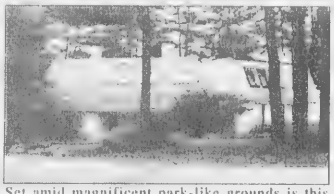

Set amid magnificent park-like grounds is this spectacular one of a kind 10 room Contemporary home. The light, airy rooms provide scenic views, while the outdoor features include perennial gardens, inground pool and underground sprinklers. This centrally air conditioned home offers both privacy and near town convenience. **Exclusive $595,000**

Panoramic vistas of Indian Ridge fairways are framed by this incomparable 12 room home. Masterfully designed and exquisitely decorated, this grand residence includes every possible amenity. Three car garage.

ID# 13695 **Exclusive $899,900**

NEW PRICE!

Hitching Post, a choice 6 lot subdivision on a wooded cul-de-sac, features stately homes constructed by two of the area's most respected builders. Enjoy private settings close to the Olde Center in these well-designed and beautifully detailed homes. Only 4 lots remain, from $519,900.
ID# 13665

The distinctive Blueberry Hill area is the site of this dramatic Contemporary home. A fabulous well-equipped kitchen opens to a breakfast room. Family room with stone fireplace and finished three room lower level provide additional living space in this stunning home.

Property Information
24 Hours a Day, 7 Days a Week

HUNNEMAN ON CALL 24 HOURS

Dial 443-0077 Enter Property ID#

Massachusetts' first and only interactive real estate information service

THE ANDOVER TEAM

Ted Balin
Sandy Bolway
Nuala Boness
Dorothy Burnham
Joan Callahan

Elaine Carson
Bob Demers
Cathy Duggan
Ginny Franz
Ellie Gallagher

Bill Gurry
Peg Kleven
Carolina Levie
Maureen Mano
Leo MacBride
John McCusker

Joan Medeiros
Michael Moriarty
Mary Mueller
Nick Nikolopoulos
Mary O'Donoghue
Mary Peck

Roberta Plati
Louise Ponti
Moira Prout
Roberta Rand
Joann Raye
Cornelia Roche

Donna Shay
Jo Siraco
Ruth Weiner
Agnes Winn
Elena Yerozolimsky

COLDWELL BANKER PREMIER OFFICE

MEET TRISH KUCHARSKI

ANDOVER
DON'T MISS OUT! - So much home for a great price! This 11 room, 5 bedroom split has a great lot and a two-car garage, set on a small cul-de-sac. New exterior paint, drive & septic! **$234,500**

"Dynamic, energetic, upbeat, supportive!" An energetic outlook, great sense of humor and thorough knowledge of the real estate business are the characteristics that first impress you about **Trish Kucharski.** A resident of Andover for the past eight years, Trish brings a 15 year background in financial, engineering and computer systems to her real estate business. She is also active in the Central Catholic High School Parents Guild and the American Cancer Society. Trish's knowledge of the Metropolitan Boston communities proves invaluable when counseling customers. Sellers appreciate her tenacity in finding just the right buyer for the property. Whether looking for an agent to act as a Seller or Buyer Representative, Trish does what it takes to get the job done.

Discover the DeWolfe difference!
Call Trish Kucharski

ANDOVER
SET ON A KNOLL, this handsome 11 room colonial is great for relaxed entertaining with oversized kitchen and breakfast area that flows to cathedral ceiling family room with custom designed fireplace. Expansive finished area over 3-car garage offers game room or fifth bedroom. **$429,900**

ANDOVER
ANDOVER COUNTRY CLUB - Located in this prestigious area, this beautiful family home offers spacious living. Gracious fireplaced family room leading to the great room, 4 bedrooms & 2 1/2 baths, master suite bath with whirlpool & separate shower & walk-out balcony are just some of the features. **$435,700**

NORTH ANDOVER
A PRIVATE SETTING in a child-filled neighborhood hosts this lovely colonial with soft-toned decor. Soaring 2-story foyer, sunny cherry kitchen with charming eating area, front-to-back family room, three full baths, finished lower level, central air. Come see this special offering! **$329,900**

NORTH ANDOVER
NEW EXCLUSIVE - Lovely 4 bedroom, 2 1/2 bath colonial located on one acre lot in desirable area. Three fireplaces, hardwood floors and large bright rooms throughout. A must see at **$329,900**

ANDOVER
HIGH ON A HILL - With a view of the Vale, this updated 8 room antique colonial includes a superb 35' x 25' 2-story garage/workshop, great for hobbyist. Quiet dead-end street offers a location close to train and highways. New kitchen and family room plus enclosed porch overlooking yard and pool. **$279,900**

BOXFORD
ELEGANT AND IMPRESSIVE - This custom Williamsburg Cape offers a gracious floor plan of 5000 square feet. Expansive foyer with curved staircase greets you and leads to formal rooms with french doors to deck areas. The state-of-the-art kitchen is gorgeous white with sunny breakfast room with fireplace. Super game room too! **$624,900**

(508) 475-8600 • 76 MAIN STREET, ANDOVER

DeWolfe
NEW ENGLAND

Land for Sale

ANDOVER CC LAST lot $220,000; 3.8 acre P.A. area $249,900; North Andover several subdivisions starting $90,000. Call Lillian Montalto, Re/Max Preferred **686-5300** ext. 110.

Office Space for Rent

ANDOVER CENTER OFFICE AND RETAIL space. Singles and suites Various sizes. Main Street. Excellent locations. Call **475-8732.**

ANDOVER/NORTH ANDOVER LINE. 2700-5400sq.ft. of first rate office space in brick building, prominent for its architectural details and its location. Call John McGarry **686-1111.**

INDIVIDUAL OFFICES with telephone answering and support services. Convenient Route 114 location in North Andover. OFFICE SUITES AT JEFFERSON PARK **685-5440.**

INSTANT OFFICE. Furnished and staffed. Includes reception and phone answering services. $325. Tewksbury center. Call **508-858-0637.**

NORTH ANDOVER- unusually nice office space. 1 office, 300sq.ft. in sylvan setting. Phone system, shared kitchenette, restrooms, parking. $495/mo heat and a/c included Friendly environment. Call Mr. Mansfield **687-4550.**

OFFICE SHARE/SUBLET, 250sq.ft., two room suite. Available furnished, all utilities, reasonable. Call **689-1883.**

Commercial - Retail

LEASE- STOREFRONT with abundant storage. Downtown, high visability. Park Street location. Available immediately. The Ballardvale Company **475-6789.**

NORTH SHORE INDUSTRIAL COMPLEX, 1st floor, heavy industrial space available. Excellent highway access. High power, high stud, dock, low rates. Call **686-4191.**

PACIFIC MILLS - multi-tenanted industrial complex warehouse/manufacturing space. Easy access to 495, 93, 114 and 28. Elevators, loading, first floor, high power, high stud. All sizes, 3,000-74,000 sq. ft. Very attractive lease rates. **686-4191.**

Automobiles for Sale

1985 FORD PICK-UP TRUCK F150. 6 cylinder, standard. Running condition. $700 or best offer. **687-3554.**

Special Notices

ADVERTISE...IT WORKS! Your service listed here puts you in touch with thousands of interested readers. Call the Classified Department at **475-1943.** Deadline for placing an ad is Tuesday at noon. Monday at 5pm is deadline for cancelling an ad.

ThePrudential
Howe Real Estate
Discover The Prudential Advantage

Beth Poulo, Bill Hickey, Connie Kelley, Terry Anderson, Martha Erdem, Mary Ann Jurek, Jim Eaton, Tom White, Joe Tornsi, Barbara Moody, Barbara Smith, Carol Hopkinson

Susan Bishop, Giona Calitano, Sandra Durling, Doug Howe, Jr, Wendy Perkins, Doris Lindsay, Kay Leonard, Mary Gilmartin, Norma King, Dick Moody, Vera Huang, Suzanne Price, Maureen Collins

ANDOVER - Sanborn School district! Charming 3 bedroom Ranch in terrific family neighborhood. Newly remodelled kitchen and bath, wood floor, floor to ceiling brick fireplace and more! **$193,000**

NORTH ANDOVER - Wonderful end unit at Alcott Village Former model, new carpet, new dishwasher and dryer. All new blinds. Shows beautifully! Great wooded view in rear loft area, fireplace, wet bar. European kitchen loaded with cabinets and more! **$187,000**

ANDOVER - Wonderful Garrison Colonial in family neighborhood. Close to highways and town. Sanborn School district. Beautiful level lot, large great room with fireplace, built-ins, cathedral ceiling and skylight. Enjoy the outdoors on the screened porch or 30' x 18' patio. Hardwood floors, two car garage w/openers. Partially finished lower level w/rec room **$298,000**

ANDOVER - Extraordinary 10 room home! Prime in-town cul-de-sac! New kitchen, corian counters, tile floor. New master bedroom with fireplace and luxury bath. Stunning solarium game room, 1.5 story heated barn. Pool. Outstanding! **$319,900**

ANDOVER - Ready for school - just move in! Terrific neighborhood setting. Immaculate eight rooms, four bedrooms, two baths. Two car garage. **$249,900**

ANDOVER - Spacious two family Victorian. Close to town and transportation, three bedrooms, 1,300 sq. ft. each side. High ceilings, large walk-up attic. **$217,500**

NORTH ANDOVER - Unique opportunity for country living, this 12 room New England farmhouse is in very good condition and is filled with charm, a big red barn for horses, storage or garage. Almost 3.5 acres of privacy includes a clay tennis court. Additional acreage may be available. **$445,000**

ANDOVER - Magnificent views from deck of private light and airy six year young Country Club Colonial. Impeccable attention to detail inside and out. Nine rooms, 3.5 baths, gourmet kitchen, two fireplaces, step-down living room and lovely large manicured lot. **$539,900**

ANDOVER - This wonderful, spacious, 60' Ranch has a fireplaced family room adjacent to eat-in kitchen, formal dining room and living room and three good sized bedrooms. Very private yard is nice and level with flowers and trees. Over 3.4 acres. **$187,500**

NORTH ANDOVER - Top floor condo in top condition! Attractive sofa-bed, coordinated drapes, curtains included. New disposal. Young Hotpoint washer/dryer. It's home for you and your pet! **$52,900**

ANDOVER - Spacious 12 room French Provincial in sought after location. Over 5,000 s.f. of living space for the whole family's activities. Gracious two story foyer, large formal dining room, custom designed fireplaced kitchen and master bedroom with fireplace and jacuzzi, great room, finished lower level au pair suite and inground pool with cabana complete the picture. **$699,900**

BOXFORD - Fantastic Antique Colonial sitting on almost 20 acres. Eight fireplaces, a rare "Rufus Porter" mural and many amenities make this home a unique blend of the old and the new. Potential for extra lots. **$845,000**

Celebrating 40 Years of Know Howe

Exclusive Affiliate
SOTHEBY'S
INTERNATIONAL REALTY

4 Punchard Avenue, Andover
475-5100

MEMBER
Prudential Referral Services℠
INTERNATIONAL NETWORK

The Victor Company, Inc. REALTORS®

VICTOR

The best team in the field

and the results to prove it!

ANDOVER Walk to town Cape! This warm & [illegible] features hardwood floors throughout, [illegible] 1st floor bedroom [illegible] porch and [illegible] Call 475-2201 **$144,900**

ANDOVER Excellent family location & quinte pool! This terrific raised Ranch is just a short drive to town & highways. [illegible] 8 freshly decorated rooms, 2 fireplaces, beautiful hardwood floors and almost 1 acre lot with apple trees, lovely gardens and large yard! Call 475-2201 **$279,900**

ANDOVER Location, space & value! Eye catching Gambrel Colonial in a neighborhood your family will love. 2,700 sq. ft. of living space, 4 bedrooms, 2 1/2 baths, attached 2 car garage and central air! On treed lot in a beautiful [illegible] setting! Call 475-2201 **$299,900**

Carefree Lifestyle

ANDOVER Cape style Townhouse with the ultimate in space and luxury! Dramatic cathedral ceiling foyer, beautifully appointed kitchen/ fireplaced family room combination. 1st floor den, whirlpool tub, attached 2 car garage and so much more in this desirable carefree environment! Call 475-2201 **$379,000**

ANDOVER Three new [illegible] circle in the Sanborn [illegible] with beautiful [illegible] custom kitchen, replaced family room [illegible] and there [illegible] to add your special touch! Call 475-2201 Starting at **$439,900**

Heated Gunite Pool

ANDOVER COUNTRY CLUB ESTATES! [illegible] great room with cathedral ceiling and skylight [illegible] Call 475-2201 **$464,900**

Open House Daily*

ANDOVER - "Fieldstone Meadows" Magnificent new homes with drama and excitement — sweeping open spaces, breathtaking views and floor plans that are a sheer delight, defying traditional boundaries, yet with lavish woodwork, archways, finish detail and appointments worthy of the finest estate! Call 475-2201 **Starting at $ $650,000**
*Model open daily (except Tuesday) 11-5 pm
Dir: Dascomb Rd. to Fieldstone Meadows.

Bill Maren
Bunny Maren
Jon Maren
Sally Factor Bergman
Natalie Bradley
Marj Butland
Lynne Cox
Deb Drake
Marcia Druth
Dodie Gemmell
Bernadette Gibson
Connie Ireland
Koni Jaworski
Maureen Keller
Debbie Kelso
Anne Kruse
Terry McAnally
Gretchen Papineau
Arlene Santangelo
Barbara Sullivan
Jeane Sullivan
Kathy Tarro
Libby Webb
Ellen Yurko

THE REALTY GUILD

An Affiliate of GENESIS Relocation Services

Call (508) 475-2201

ANDOVER Really except [illegible] landscaped [illegible] go on and on! Call 475-2201 **$489,000**

NORTH ANDOVER [illegible] **$789,000**

Exciting New Area

ANDOVER Build the home of your dreams at Meadow View! [illegible] Call 475-2201 Starting at **$550,000**

ANDOVER [illegible] Call 475-2201 **$879,000**

Serving 24 Communities North of Boston

Steve Fisichelli, GRI
Manager/Owner

Linda Cutter
CRP, CRS
GRI, LTG

RE/MAX preferred

1985 — Celebrating 10 Years of Success! — 1995

Lillian Montalto
ABR, CRB
CRP, CRS, GRI

Rick Coco
CRP, GRI

Janet M. Pratt
GRI

Susan Rochwarg
CRP

Jeannette Belben
GRI

Elke Kappeler
CRP, CRS GRI

Terri Goodridge

Carla Polizzotti
Burns

Marilyn Burke
GRI

John Cusack

Kathy Cyrier
CRP

Norma Hyder
GRI

Elaine Glynn-
L'Italien

Jane Glynn
CRS, GRI

Ed Bloom

Joan Johnson

Amy Sebell
CRS GRI

Debbie Moore

Sue Papalia
GRI

Nancy Pappalardo

Shirly Platt
GRI

Beverly Nassar
GRI

Bill Buck

Coletta Fanuele

Danny Sordello

Tom Carroll

WEST METHUEN

MOST ATTRACIVE end unit affording complete privacy Eat-in kitchen, dining room with greenhouse window, garage and private deck are just some of the features to enjoy.
CALL BEVERLY NASSAR 686-5300 ..... $126,400

ANDOVER

OWNERS GOTTA GO! Price is low! Don't be slow! This 3 bedroom, 1.5 bath Cape, in need of some cosmetic updating is ready for New Owners! Handy location, walking distance to public transportation and shopping Smart move is seeing soon! Hustle to the phone and
CALL CARLA POLIZZOTTI BURNS TODAY! 686-5300 ..... ONLY $149,900

HAVERHILL

WE'VE SAVED THE BEST FOR LAST! Only 1 unit left in this last phase of THE WOODLANDS. Come and compare this value - 2,300 square feet of quality constructed townhouse living. attached garage, fireplace, 3 bedrooms and huge eat-in kitchen! Call today
CALL DEBBIE MOORE 686-5300 ..... $159,900

ANDOVER

WHAT YOU'VE BEEN waiting for!! Lots of room at an affordable price. 3 bedrooms, 2 full newly done baths, 3 season porch/deck, garage attached, 2/3 acre and Sanborn School
CALL MARILYN BURKE 686-5300 ..... $219,900

NORTH ANDOVER

CUL-DE-SAC SETTING near Old Center. Large foyer opens to front-to-back fireplaced living room and formal dining room. Front-to-back fireplaced family room is off oak kitchen with dining area overlooking level back yard
ALWAYS CALL RICK COCO 686-5300 ..... $274,900

ANDOVER

CHARMING HOME set on a beautiful lot in a great family neighborhood. Large living room with a charming fireplace, hardwood floors throughout, 4 bedrooms, 2 1/2 baths, 2 car garage, heated gunite roman-shaped pool and much more
CALL NORMA HYDER 686-5300 ..... $279,000

ANDOVER

LABOR DAY SPECIAL - Beautiful 4 bedroom Colonial with attractive Farmer's Porch (partially screened-in). Tiled foyer, formal living room and dining room, fireplaced family room with cathedral ceiling, exercise room. Wooded cul-de-sac!
CALL LILLIAN MONTALTO 686-5300 ..... $284,900

NORTH ANDOVER

CUSTOM COLONIAL beautifully set at end of cul-de-sac off OLDE CENTER. Formal front to back living! room features decorative fireplace, kitchen leads to a spectacular family room with floor to ceiling brick fireplace, sliders lead to brick patio overlooking gorgeous grounds.
CALL SUE PAPALIA 686-5300 ..... $289,900

NORTH ANDOVER

4 ACRES OF PRIME LAND. Near sewer tie-in. Estate sale Won't last!
CALL DANNY SORDELLO 686-5300 ..... ASKING $325,000

ANDOVER

TO BE BUILT

CENTER ENTRANCE COLONIAL. 9 rooms, 4 bedrooms on wooded acre. Choose all the features of your new home all for **$389,900**
CALL BILL BUCK 686-5300

ANDOVER

ANDOVER COUNTRY CLUB ESTATES! Gorgeous Colonial with contemporary feel, set on well landscaped 3/4 acre on cul-de-sac. 10 spacious rooms, 2 family rooms, 4 bedrooms, plus deck overlooking pretty backyard. Tremendous living space. Very special.
CALL LINDA CUTTER 686-5300 OR FOR MORE INFORMATION CALL 1-800-5-TOP-PRO, CODE #201-107-3 ..... $419,900

NORTH ANDOVER

ONLY 5% DOWN for qualified Buyer! Located on a dead-end street, this spacious Condex boasts a bright updated eat-in kitchen, brick fireplaced living room, 2 generous sized bedrooms, ample closet space, 1.5 baths & private yard. Neutral decor throughout! Adjoining Condex also available.
CALL ELKE KAPPELER 725-5360 ..... $109,900

RE/MAX® Preferred

The Team That Brings You Home!

470-0007
686-5300

Each RE/MAX office independently owned and operated.

NSRS SCHOOL REPORT AVAILABLE HERE

A tisket, a tasket, a handwoven Nantucket Basket.

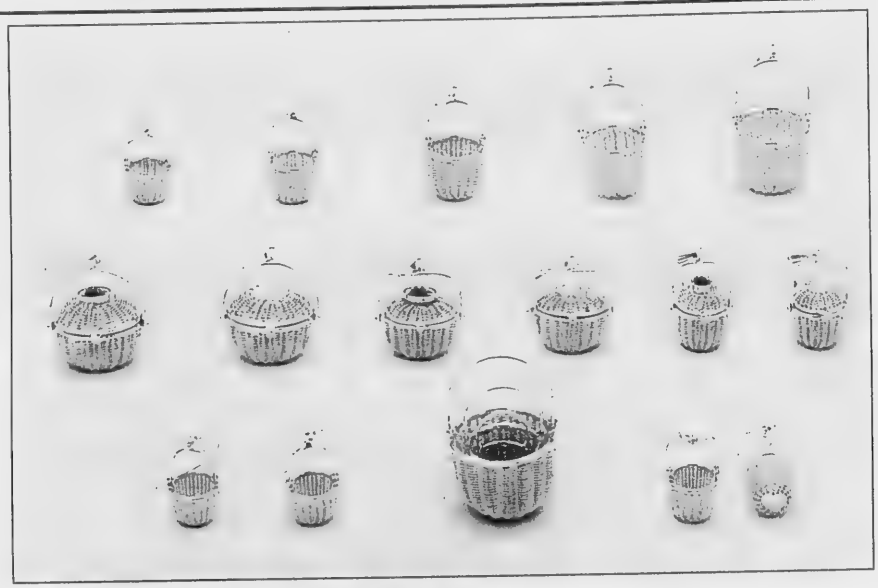

14kt Gold from $195
Also available in Sterling Silver: $80

NAZARIAN'S

Not all styles in stock.

Main Street, Andover, MA
(508) 475-8202

Best in Quality · Best in Price · Best in Service

Lechmere Plaza, Rt. 28, Salem, NH
(603) 893-1600

ANDOVER CHIMNEYS
NEW ROOFS · ALL TYPES OF MASONRY
Brick, Block, Stone, Cement · Repair Specialist
CHIMNEY . . .
Cleaning • Repairing • Rebuilding • Siliconing • Pointing
Cap Installation / Est. 1971
FREE ESTIMATES – FIND US FAST IN THE YELLOW PAGES
683-5139 Anytime

DOYLE LUMBER
Andover's
PROPANE
FILLING STATION
$8.00 / 20 Lb. TANK
43 River Road, Andover
688-4099

New England Floor Covering
Pick up and delivery available
2 Osgood Street, Methuen, MA
(Corner Broadway, Rte. 28)
(508) 683-1060

CARL FITZGERALD, Inc.
BUILDING and CONTRACTING
Since 1958
475-3062
ANDOVER MA
License # 108379

J.W. WATSON, JR., INC.
43 LOWELL JUNCTION RD., ANDOVER
Fully Licensed & Insured / Family Owned Since 1952
475-3262
• Underground Tank Removal
• Septic System & Sewer Repair & Installation
• Commercial & Residential Paving

JAFFARIAN
VOLVO · TOYOTA
312 RIVER ST., HAVERHILL, MA
(EXIT 49 OFF 495)
508-372-8551
800-352-8551
HOURS: M-Th 8:30-8 p.m., Fri 8:30-7 p.m., Sat 8:30-5 pm
NH Residents: No Sales Tax

SPRINKLER SYSTEMS
Installation & Service
LANDSCAPE CONSTRUCTION
Brick Patios & Walkways · Stone Walls · Railroad Tie Walls
Tree & Shrub Planting · Lawn Installations · Stump Removal
BULLDOZING & HAULING
TRACTOR & BACKHOE WORK
WILDWOOD NURSERIES, INC.
34 Wildwood Road / Andover, MA 01810
(508) 475-2264 Serving our customers for 35 years

Rockingham
TOYOTA • DODGE • NISSAN
ROUTE 97, MAIN ST.
SALEM, N.H.
603-893-3525
We Will Beat Any Bonafide Deal

Mark R. Couture
Asphalt Paving
475-6827
• Installation of new driveways
• Reconstruction of old driveways
• Walkways and parking lots
Fully Insured

MAKE THE RIGHT MOVE WITH
Martha Erdem
REALTOR®
ThePrudential
Howe Real Estate
4 Punchard Avenue, Andover, Ma 01810
(508) 475-5100

BARK MULCH
PINE MIX Freshly Ground RED HEMLOCK
• Screened Loam • Stone • Sand
Immediate Delivery • Guaranteed Load Size
Peter Breen
Serving the Andovers Since 1972
687-7774

Painting Improvements
Wm. LAWRIE
Interior
& Exterior
PAINTING
WALLPAPERING
Call: 475-0924

A tisket, a tasket, a handwoven Nantucket Basket.

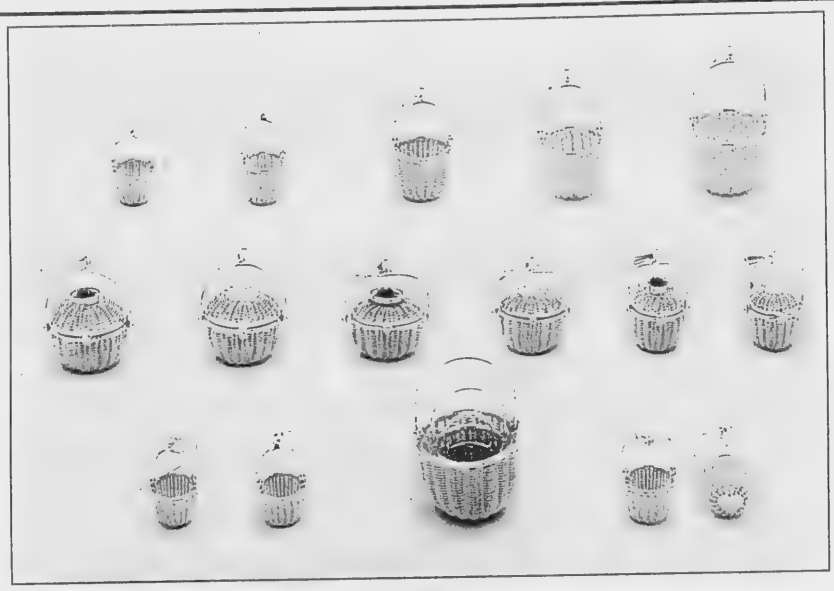

14kt Gold from $195
Also available in Sterling Silver: $80

NAZARIAN'S

Not all styles in stock.

Main Street, Andover, MA
(508) 475-8202

Best in Quality · Best in Price · Best in Service

Lechmere Plaza, Rt. 28, Salem, NH
(603) 893-1600

ANDOVER CHIMNEYS
NEW ROOFS · ALL TYPES OF MASONRY
Brick, Block, Stone, Cement · Repair Specialist
CHIMNEY . . .
Cleaning • Repairing • Rebuilding • Siliconing • Pointing
Cap Installation / Est. 1971
FREE ESTIMATES – FIND US FAST IN THE YELLOW PAGES
683-5139 Anytime

DOYLE LUMBER
Andover's
PROPANE
FILLING STATION
$8.00 / 20 Lb. TANK
43 River Road, Andover
688-4099

New England Floor Covering
Pick up and delivery available
2 Osgood Street, Methuen, MA
(Corner Broadway, Rte. 28)
(508) 683-1060

CARL FITZGERALD, Inc.
BUILDING and CONTRACTING
Since 1958
475-3062
ANDOVER MA
License # 108379

J.W. WATSON, JR., INC.
43 LOWELL JUNCTION RD., ANDOVER
Fully Licensed & Insured / Family Owned Since 1952
475-3262
• Underground Tank Removal
• Septic System & Sewer Repair & Installation
• Commercial & Residential Paving

JAFFARIAN
VOLVO · TOYOTA
312 RIVER ST., HAVERHILL, MA
(EXIT 49 OFF 495)
508-372-8551
800-352-8551
HOURS: M-Th 8:30-8 p.m., Fri 8:30-7 p.m., Sat 8:30-5 pm
NH Residents: No Sales Tax

SPRINKLER SYSTEMS
Installation & Service
LANDSCAPE CONSTRUCTION
Brick Patios & Walkways · Stone Walls · Railroad Tie Walls
Tree & Shrub Planting · Lawn Installations · Stump Removal
BULLDOZING & HAULING
TRACTOR & BACKHOE WORK
WILDWOOD NURSERIES, INC.
34 Wildwood Road / Andover, MA 01810
(508) 475-2264 Serving our customers for 35 years

Rockingham
TOYOTA • DODGE • NISSAN
ROUTE 97, MAIN ST.
SALEM, N.H.
603-893-3525
We Will Beat Any Bonafide Deal

Mark R. Couture
Asphalt Paving
475-6827
• Installation of new driveways
• Reconstruction of old driveways
• Walkways and parking lots
Fully Insured

MAKE THE RIGHT MOVE WITH
Martha Erdem
REALTOR®
The Prudential
Howe Real Estate
4 Punchard Avenue, Andover, MA 01810
(508) 475-5100

BARK MULCH
PINE MIX Freshly Ground RED HEMLOCK
· Screened Loam · Stone · Sand
Immediate Delivery · Guaranteed Load Size
Peter Breen
Serving the Andovers Since 1972
687-7774

Painting Improvements
Wm. LAWRIE
Interior
& Exterior
PAINTING
WALLPAPERING
Call: 475-0924

ANDOVER TOWNSMAN

Back to School

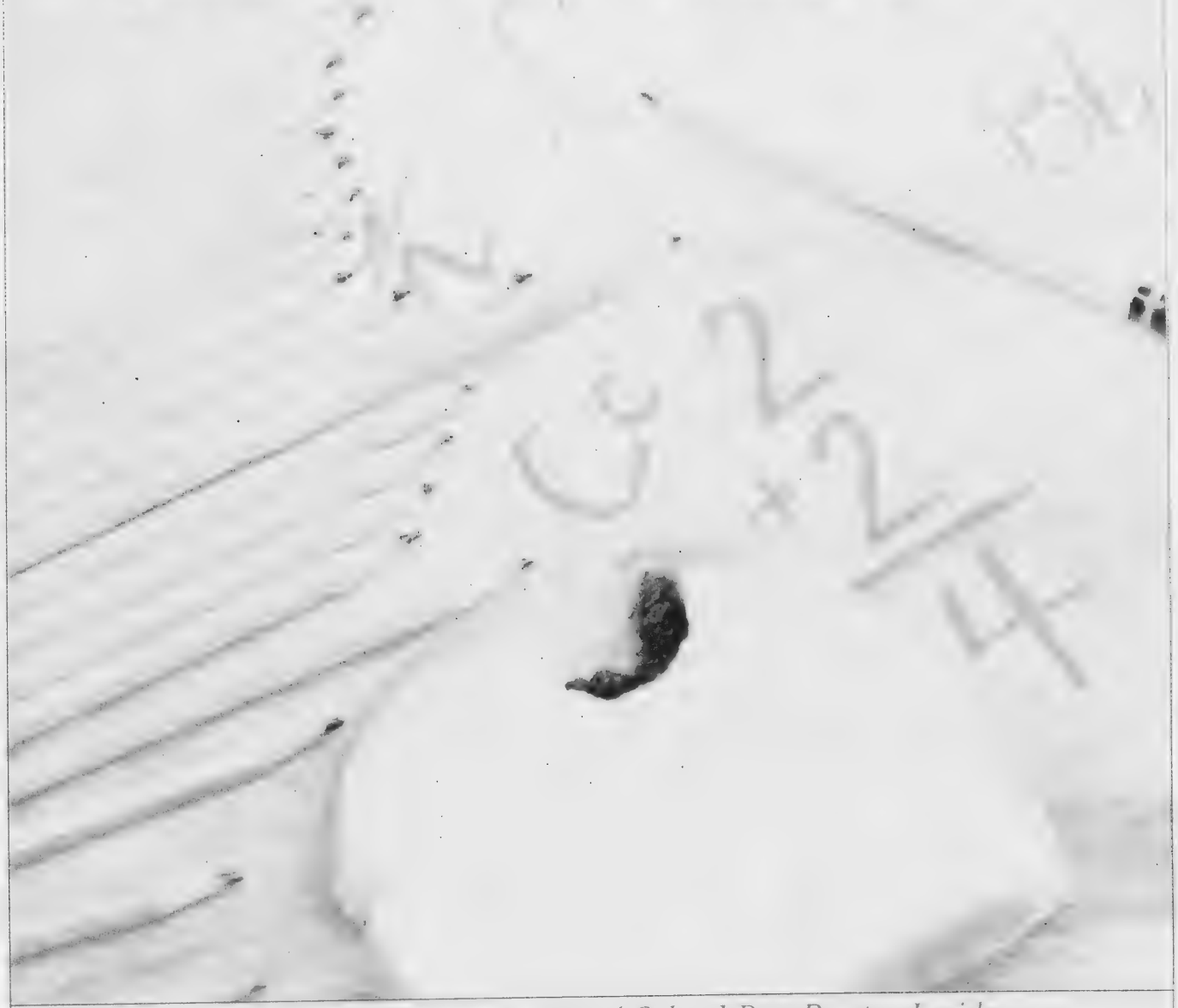

Home Room Assignments and School Bus Routes Inside

August 31, 1995

Advertiser Index

Amish Trader....18A
Andover Bank....13A
Andover Optical....17A
Andover School of Ballet....3A
Audio Hearing Center....16A
Bagette....14A
Bradford College....8A
Broadway Dance Academy....8A
Butler's Pantry....7A
Child Shield....18A
Clark School....18A
Computer Learning Center....16A
Courtney's Collections....15A
Creative Arts....16A
Crispin's Bears....18A
Donna Micelli School of Dance....5A
Ed Eich Photography....5A
Fun-Time With Jody....17A
Greek Festival....6A
Jazz....2A
Le Studio de Ballet....18A
Learning Express....9A
Lydia's Hair & Nails....17A
Kinder Care Learning Center Inc.....4A
Krazy 'Bout Kids....17A
Nancy Chippendale's Dance Studio....13A
North Andover School of Dance....4A
Park Audi....19A
Starlight Car Wash....18A
Tallman Eye....6A
The Speech & Language Center....7A
Underground Music....16A
Uptown Kids....2A
Walker's Gym....14A
West Middle School....18A
Woodworth Jr. Football....20A
Yang's Martial Arts....2A
YMCA....15A

Complete Outfitters for

DANCE, FITNESS & GYMNASTIC WEAR For Children & Adults

Tap, Jazz, Ballet & Pointe Shoes

Danskin • Capezio Bloch & more

JAZZ!

12 Federal Street • The Tannery • NBPT
508 462-9977
Open 7 days and Thursday evenings

UPTOWN KIDS
"QUALITY CHILDREN'S CLOTHING"
7 Elm Street • 470-2247

AVOID THE MALLS!
ONE STOP SHOPPING FOR BOYS & GIRLS
Sizes 0-14

WE ARE NOT A CONSIGNMENT STORE!
ONLY BRAND NAME CLOTHING AT GREAT PRICES! SUPERIOR SELECTION!

TAKE 20% OFF FALL CLOTHING
WITH THIS AD • OFFER EXPIRES 9/30/95

Now Open: Mon.-Fri. 10-6 p.m. • Thurs. til 8 p.m. • Sat. 10-5 p.m.

Cover:
Mary Sesak & Lisa Adelsberger

Layout and Design:
Judy Sirois

Advertising Sales:
Carol Glidden, Pauline Fontaine & Don Schwanekamp

New England's Largest

BABY

Super Store

PRICE PROTECTION GUARANTEE! WE WILL NOT BE UNDERSOLD

OVER 80 DIFFERENT CRIBS ON DISPLAY

WE DELIVER EVERYTHING BUT THE BABY
"EXPERT ADVICE AND QUALITY FURNITURE SINCE 1946"

Tiny Totland Inc.

SHOP IN TAX FREE N.H.

BABY-TEEN SuperStore

FURNITURE THAT GROWS WITH YOUR CHILD

Canal & Dow St. Manchester, NH
Open Daily 9-5:30, Mon & Thurs 9-9, Call for Sunday Hours

MANCHESTER, NH • PORTSMOUTH, NH • SO. PORTLAND, ME

TOLL FREE 1-800-73 CRIBS (1-800-732-7427)
FIND US FAST IN THE NYNEX YELLOW PAGES

Do your children have everything they need for *BACK-TO-SCHOOL*?

Ages 4 1/2 and up

★ SUPERIOR CONCENTRATION for good grades.

★ COURAGE & PATIENCE to handle life's daily challenges.

★ INNER STRENGTH to say "NO" to peer pressure.

There is no better gift you can give your child than the gift of self-discipline and learning.

Call Today! 474-0509

Yang's MARTIAL ARTS

3 LESSON TRIAL PROGRAM
Includes: 3 Lessons & Free Uniform
Only $19.95
OFFER EXPIRES 9/30/95

10 Haverhill Street, Andover, MA
(Shawsheen Square next to Woodworth Chevrolet)

WEST MIDDLE SCHOOL HOMEROOMS

GRADE 6
HOMEROOM 105
Allen, Ryan
Arcidy, Lauren C.
Bouchard, Michael D.
Chen, Mark
Defabrizio, Joseph J.
Del Rio, Adam
Dexter, Allison L.
Douvadjian, Eric Lynn
Durkin, Lindsey Leigh
Elias, Christopher M.
Gilbert, Ashley Corbin
Johnston, Alexandra
Katsikis, Christina
Kranc, Natalia M.
Lakow, Robert
Mayer, Daniel
Mcpartland, Danielle
Navarro-Robles, Joseguillermo
Purcell, Carolyn
Rosenheck, Rachel E.
Ryan, Christopher
Siopes, Alysson
Thorpe, Jessica
Withington, Matthew

GRADE 6
HOMEROOM 106
Berquist, Heather L.
Bligh, Melissa
Campbell, Erin M.
Chan, Priscilla Tien Hui
Chung, Daniel
Connors, David M.
Crabb, Jason
Espy, Laura
Gonsalves, Jessica F.
Heller, Ashley
Houghton, Kyle W.
Joshi, Rohan
Jun, Pauline
Kleinman, Michael
Konjoian, Jonathan M.
Martin, Philip Howard
Mc Phee, Lauren Ann
Meagher, Timothy T.
Miano, Thomas
O'Connell, Meghan E.
Sciolla, Shannon V.
Sharis, Nicholas J.
Tang, Amy Yuen-Lee
Vanderheiden, Christine
Yeh, Li-Chun

GRADE 6
HOMEROOM 107
Ahmed, Natasha
Barry, Christopher R.
Berquist, Jenna Lee
Cohen, Hilary Beth
Crocker, Justin
Fohlin, Angela
Galluzzo, Amy
Ginsberg, Robyn E.
Gregory, Oliver George
Kalaw, Michelle Lee
Klarman, Molly B.
Laham, Jared James
Lieberman, Troy
Marchlik, Scott Robert
Mclaughlin, Amy
Murphy, Mark F.
Nadelson, Jeffrey D.
Neri, Mairen E.
Pinksten, Megan M.
Reed, Brady Foster
Robbins, Emily
Rosenblatt, Alyssa H.
Sullivan, William P.
Weinburg, Robert

GRADE 6
HOMEROOM 108
Brown, Gregory W.
Daley, Brian
Deliago, Robert Peter
Durant, Amy Lynn
Fitzgerald, Cristin
Flemming, Jennifer L.
Green, Jennifer
Gustin, Katharine Rose
Harrington, Patrick
Huggins, Matthew
Johnson, Douglas M.
Lafond, Deanna Alexis
Lanciani, Michael J.
Lima, Felipe
Lynch Daniel
Peete, Jermaine
Procopio, Stephen
Roy, Justin
Salmons, Amy Leigh
Saragas, Effie
Shepperd, Emily S.
Sweeney, Shannon
Weisner, Michael
Young, Kimmie

GRADE 6
HOMEROOM 109
Barenboim, Derek M.
Bedard, Amy Lynne
Boucher, Holly
Browne, Eleanor Carol
Castignetti, Mark
Cronin, Michael
Dichiappari, Maria
Fortunato, Christopher
Gentilcore, Daniel
Gillespie, William G.
Giordano, Eric
Gostanian, Alexander
Grieco, Michael P.
Little, Elizabeth
Manners, Andrea
Marsh, Lauren R.
Mclaughlin, Kelly
Monarca, Jessica Anne
Moriarty, Kellen John
Nelson, Jenna Marie
Peete, Natasha
Riemer, Molly
Schardin, Pamela E.
Teperow, Susan
Varley, Andrew W.

GRADE 6
HOMEROOM 110
Alvarez, Michael Lee
Barry, Jacqueline Ann
Basta, Luke
Bengston, Matthew P.
Chiaraluce, Andrew J.
Cohen, Emily
Edelstein, Adam S.
Gatti, Alexandra E.
Johnson, R. Douglas
Lievenbruck, Heather
Matos, Jorge M.
Moffitt, Kristen
Morrissey, Michael P.
Murphy, Katharine
Pelletier, Kaitlin V.
Russell, Megan
Seero, Steven Robert
Sico, Timothy J.
Silva, Anthony C.
Sisodia, Ajay Singh
Slovin, Joshua "Josh"
Urena, Wildania
Yet, Elysia
Yoshida, Keiko Lauren

GRADE 6
HOMEROOM 111
Carr, Brandi
Corbin Jr., Stephen
Dallal, Joshua E.
Dec, Christopher
Delaney, John F.
Godek, Elizabeth
Goldstein, Laura
Gregory, Alice C.
Hyde, Kaitlin
Jenkins, Andrew
Krivelow, Stephanie
Lam, Paul
Larsen, Luke
Leclerc, Matthew Ryan
Loosigian, Maura E.
Massaua, Meghan
Mcgrath, David Allen
Mongeau, Gregory
Munier, Robert Henri
Powers, Derek Robert
Sandman, Jeffrey K.
Shue, Sharon
Singh, Sunita
Wong, Patricia

GRADE 6
HOMEROOM 301
Adey, Matthew
Bateson, Erin
Bloom, Matthew
Bryden, Susan H.
Bunney, Casey M.
Chomicz, David M.
Crossley, Erin E.
Davidson, Kimberly A.
Eskin, Jack Alexander
Gaines, Stephen J.
Gold, Joshua
Hatch, Evan Thomas
Iuliucci, Louis D.
Kady, Tiffany
Kim, Joshua Hyun
Lin, Tina
Lindsay, Christine A.
Lombard, Kathleen C.
Mason, Andrew
Muller, Edith
Munro, Loren
Papadopoulos, Jason
Patel, Shonak
Pritchard, Gregory

GRADE 6
HOMEROOM 302
Berger, Michael S.
Couture, Adam Eugene
Durie, Brian
Goldstein, Hannah
Gomez, Marugilma
Greene, Corey
Greenspan, Evan
Grieco, Ryan James
Henderson, Dana
Judell-Halipenny, Andrew
Lentz, Daniel Robert
Macomber, Ryan
Martin, Andrew Todd
Martorana, David
Mossack, Michael
Murray, Trisha B.
Nieves, Ruby Ari
Pasley, Cassandra
Rawlinson, Meredith
Roberts, Eliza Bess
Rosa, Eliza
Strong, Stephen R.
Vijayakumar, Srigowri
Yang, Frank

GRADE 7
HOMEROOM 104
Reef, Joshua S.
Rillahan, Casey
Robinson, Mark C.
Rosensweig, Matthew
Schofield, Hillary
Scully, Rebecca E.
Shanahan, Michael C.
Smaglia, Christine
Stearns, John Ryan
Taylor, Jessica Sara
Toland, Sean Michael
Tomaszczuk, Tina L.
Traub, Taylor M.
Troutman, Ashley Ann
Tuman, Naomi Carol
Tyler, Tamsin E.
Venkatesh, Mohini
Wallace, Kellie
Waxler, Benjamin
Wen, Eugene
Uhelan, Karen
Wilson, Lindsay
Wolk, Rebecca
Yee, Melissa
Young, Robin L.

(Continued on page 4A)

The Andover School of Ballet

... also offering Jazz, Lyrical & Tap

Developing Self-Esteem through DANCE!

FALL REGISTRATION
(508) 475-5919
Call For Our Fall Flyer

We've Got It All!

Tap - Rhythmic, Syncopated, and Coordinated timing.

OPEN HOUSE
Wednesday, September 6th
2:30 p.m. to 7:00 p.m.
Saturday, September 9th
10:00 a.m. to 1:00 p.m.

14 Park Street / Andover, MA

Andover's Sidewalk Bazaar Dancers
Jazz - Exciting, Energetic, Funky & Fun

BALLET - The common thread that holds all dancers together.

Children & Adult Classes

Offering All Levels Of Professional Instruction

See our ad in the Yellow Pages
Member of Dance Masters of America

WEST MIDDLE SCHOOL HOMEROOMS CONT.

(Continued from page 3A)

GRADE 7
HOMEROOM 205
Adams, Chelsee
Adams, Leslie
An, Peter Kyung
Anderson, Susan M.
Ataide, Jennifer
Ataide, Stephanie
Aufiero, Thomas J.
Baggeroer, Mark D.
Bausemer, Mark
Belair, Caroline
Berger, Nicholas D.
Brennan, Amy C.
Browne, Mark D.
Caan, Samantha Lyn
Camelio, Amanda M.
Caterino, Adam
Caverly, Christopher
Chang, Timothy
Christiano, Gina
Ciruso, Joy T.
Cline, Jennifer E.
Colbert, Allison Mae
Collier, Melissa
Conlon, Courtney
Conole, Aaron P.
Couture, Kelly

GRADE 7
HOMEROOM 206
Crowley, Richard
Daly, Erin Cuffe
Dec, Chrystal
Decristofaro, Ryan C.
Dennehy, Abigail Jane
Dennis, Corey
Divincenzo, Melissa
Donahue, Ellen M.
Donahue, Nicole E.
Durgerian, Abby
Filbin, Robert W.
Fink, Jessica S.
Fish, Stephanie
Fitzpatrick, Michael G.
Flanagan, Tara
Floreen, Anna E.
Fraser, Megan K.
Friedman, Garrett
Furey, Joseph
Gaines, Shawn
Gardner, Adam S.
Geldart, Rachel
Gillis, Shannon Lee
Goehrke, John
Guo, Meng
Hadley, Michael R.

GRADE 7
HOMEROOM 207
Higgins, Eamonn
Hughes, Daniel W.
Hung, Melinda
Iqbal, Sunita
Iworsley, Joy K.
Johnson, Brad
Kalaw, Crystal J.
Kapelson, Lauren J.
Katsikis, Flora
Kim, Sora
Klarman, Lee Brewer
La Franchi, Richard
Mackay, Sean
Marcum, Heather Lee
Matthews, Elizabeth
Mcdade, Melissa
Moskal, Luke
Mullen, Kathryn N.
Mulligan, Hugh
Munson, Matthew C.
Murray, Justin Barrett
Nardone, Paul
O'Neil, Megan K.
Orlova, Maria
Paolino, Juliana A.

GRADE 7
HOMEROOM 208
Adams, Gabriel S.
Adams, Jeffrey D.
Adlman, Kimberly
Ahern, Brendan
Almon, Jonathan G.
Ambro, Jennifer K.
Andersen, Kristen J.
Araujo, Susannah M.
Axelrod, Kerri
Ayoub, James C.
Baletsa, Steven
Belair, Richard
Berger, Jesse
Bindman, Jessica
Borden, Amy
Brickley, Melissa
Brooks, Joshua Joseph
Brown, Joshua Alan
Canavan, John R.
Cassidy, Mark J.
Cataldo, Christopher
P. Cataldo, Erica G.
Connors, Kristin
Couture, Elizabeth A.
Crow, Timothy J.
Daley, Patrick W.

GRADE 7
HOMEROOM 209
Davis, Alexander
Davis, Benjamin J.
Davis, Nicole
Day, Roderick
De Leo, Gregory
De Luca, Kristen R.
Deering, Joseph P.
Delaney, Matthew P.
Di Domenico, Matthew
Donoghue, Reed
Driscoll, Elizabeth
Feinberg, Amy Beth
Fuhr, Gretchen
Gallagher, Andrew
Gallagher, Kane
Gayl, George
Gerstein, Millie R.
Geyser, Seth Robert
Gleason, Brendan
Groff, Peter E.
Hale, James D.
Hartman, Rachel Anne
Hayes, Ryan M.
Herlihy, Amy
Hyun, Yoon Sun
Serres, Jennifer

GRADE 7
HOMEROOM 210
Iorio, John A.
Iuliucci, Marianne
Jaques, Matthew
Jelson, Patrick R.
Jenike, Eric Andrew
Jessie, Allyson Jean
Jones, Matthew A.
Kane, Jennifer
Klayman, Elizabeth
Konjoian, Brett B.
Krieger, Alexa
Leahy, Michelle D.
Levister, Benjamin P.
Mac Kenzie, Nathan P.
Mac Lean, Alan G.
Magnan, Justin
Maloney, Jonathan R.
Martin, Erik Andrew
Mazza, David B.
Mc Conville, Maura L.
Mckain, Katie Allyson
Mclaughlin, Tommy J.
Mercier, Jennifer L.
Miliotis, George M.
Minor, Jessica Lee
Mohammed, Alia

GRADE 7
HOMEROOM 309
Nabhan, Christopher
Nichols, Leslie Janet
O'Connor, Kerryn
Ofria, Jonathan
Olans, Jessica
Parsons, Amanda
Parsons, Emily A.
Peterson, Kelsey L.
Richter, Nicole R.
Rotman, Matthew
Segal, Scott
Sermos, Caitlin E.
Solis, Letly Joan
Spinazola, Peter M.
Stoddard, Derek David
Sullivan, Patrick B.
Timko, Andrew M.
Tisbert, Lisa L.
Turow, Andrew H.
Upton, Bethany Erin
Uestaway, Erin E.
Wholey, David G.

GRADE 8
HOMEROOM 211
Donoghue, Kelley A.
Dowd, Michael
Faulk, Brian David
Frost, Cody James
Gaffney, Jennifer
Ganek, Ilyssa
Garabedian, Noel
Garvin, Amy C.
Gentilcore, Rebecca
Gillespie, Danielle L.
Ginsberg, Alan G.
Greene, Ashley Rae
Greer, Rachel Sarah
Grigsby, Mark
Gurry, Kate
Guruprasad, Shambhavi Gustin, James
Hackett, Gregory Allen
Halpern, David
Henderson, Blythe A.
Henry, Sarah C.
Hsu, Jenny May
Jacobs, Andrew B.
Jaracz, Mathew A.
Jette, Kristina
Jones, Richard L.
Jordan, Kevin

GRADE 8
HOMEROOM 202
Adams, Erik
Alexander, Audra
Ardini, Mary A.
Ashkeboussi, Nima
Axelrod, Amy
Barnaby Jr., Gary C.
Bateson, Colleen
Benjamin, Joshua
Berger, Alexander J.
Bernstein, Jenna B.
Boucher, Matthew
Boulanger, Edmond P.
Brodsky, Richard
Brown, Christopher
Brown, Laura
Burnett, Michael D.
Castignetti, Danielle
Chiaraluce, Cara Ann
Coleman, Daniel C.
Collins, Philip A.
Connors, Elizabeth J.
Danis, Michelle Lynn
Delude, Philip M.
Demers, Elizabeth M.
Detterman, Jenny Beth
Dexter, Kyle Catherine
Doherty, Gregory H.
Dunn, Bradford

GRADE 8
HOMEROOM 203
Adams, J. Paul
Beg, Tehmina
Bellistri, Andrew F.
Bevacqua, Christine
Blais, Nathan Robert
Bolliger, Matthew G.
Brennan, Gregory J.
Brown, Carolyn Mary
Buchholz, Spencer D.

(Continued on page 8A)

We just raised our level of fun.

KinderCare has made a commitment to develop the whole child and fun is an important part of that development. That's what our new computer learning program is all about. At KinderCare, we take some of the best and most entertaining learning software and put it in our children's hands. While they have fun playing these programs they are challenged to develop at their own pace. This is an important tool in the preparation for school. But most importantly, it is fun and exciting. Our children call it MacFun. We call it MacSmart. Come in for a demonstration and see why.

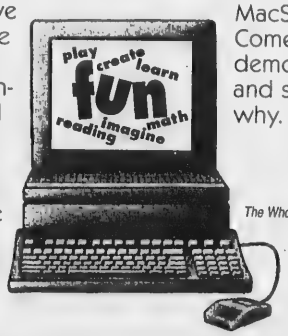

KinderCare
The Whole Child is the Whole Idea.

KinderCare Learning Centers Inc.
(Formally ECLC Learning Center)
594 Chickering Road, N. Andover, MA 01845 • **(508) 685-8111**
Irene Rochwarg, Center Director

North Andover School of Dance & Gymnastics
30 School Street
North Andover, MA 01845
688-6683

GYMNASTIC ANNEX

LOCATED AT 134 MAIN STREET
- *PLENTY OF PARKING*
- *LOTS OF FLOOR SPACE*
- *FLEXIBLE HOURS*
- *ADDITIONAL CLASSES*

"USA GYMNASTICS SAFETY CERTIFIED"

DANCE
Tap
Ballet
Jazz
Lyrical
Pointe
Fitness

GYMNASTICS
Non-Competitive Classes
Tumbling
Uneven Bars
Balance Beam
Vaulting

- Ages 2 1/2 to Adults
- Beginners to Advanced
- All-boy Classes
- Many Discounts
- Kindergarten Switch
- Award Winning Dance Co.
- Certified Instructors

OPEN HOUSES:	Aug. 31	Sept. 7	Sept. 9
	6-8 p.m.	6-8 p.m.	10am-2pm

10% SAVINGS ON ALL ACTIVE WEAR & SHOES WHEN PURCHASED OR ORDERED AT OUR OPEN HOUSE!

DOHERTY MIDDLE SCHOOL HOMEROOMS

Mr. Floyd McManus, Principal of Doherty Middle School, welcomes back the students from their summer recess. He has announced the following opening day procedures:
All other students should meet in the bus drop-off area behind the school to await first bell. At that time sixth grade students are to report to the cafeteria and seventh and eighth grade students will meet in the auditorium.

GRADE 6
HOMEROOM 116
Jesse Jacob Bardo
Marc R. Barnaby
Keziban Sarah Barry
Allison Bentley
Michael Blinn
Katharine A. Boshar
Thomas R. D. Brand
Samuel Brewer
Erica Lynn Broomfield
Christopher Brouillard
Laura Buck
Peter Burbank
Christian Callison
Eric R. Carlson
Benjamin Todd Carter
Karen Chang
Sherri Lynne Conrad
Duncan Cooper
Daniel Wolfe Cote
Nicholas B. Culver
Shannon Dargan
Jenna Dasilva
Rachelle Dennis
Joshua M. Desjardins
Martha Dietz

GRADE: 6
HOMEROOM 118
Travis Doucette
Keith M. Dudek
John D. Edwards Jr.
Tanner M. Efinger
Owen J. Fitzpatrick
Mary Ellen Flood
Matthew B. Foresta
Daniel Froburg
Valerie "Val" Froburg
Susan M. Gagne
Bethany Jane Givens
Jeffrey Gorrie
Megan S. Gropper
Tara Lynn Hancock
Christopher M. Hanlon
Rebecca Hass
Kaitlin Haugh
Ryan M. Hickey
Natalie Ho
Erez Horovitz
Geraldine M. Hough
John A. Johnson Jr.
Oliver Johnson
Andrew Charles Kelley

GRADE: 6
HOMEROOM 120
Karen Keough
Matthew T. Keough
Anna L. Kichorowsky
Stephanie Kobler
Stephen Kohr
Kathleen Kramer
Timothy R. Legrow
Justin D. Leider
Jonathan Leung
George K. Lewis
Kezia Craig Liversidge
Matthew Longo
Sarah Lynn Loscutoff
Kathleen E. Lothrop
Erik Perkins Lougee
Matthew B. Mancinelli
James M. Mccarthy
Douglas R. Mccoy
Danielle H. Mendoza
Heather L. Miller
Caitlin P. Murphy
Jessica Leigh Neal
Catherine Newman
Kaitlin O'Malley
Andrew Yang-Hua Ong
Nathaniel Ortiz

GRADE 6
HOMEROOM 180
Hilary Jeanne Abdoo
Leah M. Anciello
Vicky Nicole Anson
David Arsenault
Gregory Beek
Daniel Berman
Gregory Booth
Suzanne Callanen
Jason L. Carroll
Caroline C. Caverly
Shuva Chakraborty
Rachel Charron
Ashley E. Collins
Christopher C. Costello
Holly Cronin
Francis John Curran
Gregory Drapeau
Andrew Everett
Jenacies Figueroa
David Freccero
John Herling
Kaitlin Olivia Hill
Ryan C. Hurley
Scott Hyslep
David William Irvine
Mckenzie Jones

GRADE 6
HOMEROOM 182
Taryn E. Kalman
Martin Stephen Karim
Gregory C. Kearns
Christina Kelleher
Eric Michael Kelling
Thomas Charles Lane
William R. Lindmark
Peter Maxey
Nadeem Mazen
Kirsty Mccarthy
Ashley E. McClory
Namphuong Nguyen
Michael J. Reed
Mary Margaret Reilly
Daniel James Rooney
Caitlin J. Rubenstein
Katie Rubino
Saxon Schelfhaudt
M. Crawford Sinkinson
Stephen R. Stone
Mark Swenson
Beverly H.Y. Tseng
Rosanna Elaine Webb
Meredith White
Lindsey K. Williams

GRADE 6
HOMEROOM 184
Evan Ozimek-Maier
Elliot H. Perkins
Benjamin P. Pierce
Tucker Davis Prudden
Kiley Randall
Emily Reynolds
Nina G. Rocca
Ashley A. Rodriguez
Laura Ann Rogers
Lauren M. Rusckowski
Crystal L. Sannella
Edward Schneider
Aaron Louis Seiden
Stuart Smilowitz
Kara Marie Spang
Andrew Ethan Spiller
Elizabeth A. Sullivan
Ross Leland Trainor
Wei-Chen (Natalia) Tsai
Jessica Holly Urbelis
Mohammad Clay Vanschalkwijk
Brian G. Walker
John Yang Wang
Peter Wilson
Matthew Wojtkun
Ashley Ying

GRADE 6
HOMEROOM 218
Benjamin Atkins
Mariah Baron
Roxanne Beinart
Rebecca Blinn
Matthew Bularzik
Allison Caffrey
Tristina S. Carlson
Lindsay Carter
Michael J. Cashman
Aaron Michael Chalek
Jane E. Champion
Gary Chen
William Chen
Adam Cherny
Christopher Craig-Comin
Megan E. Cuneo
Michael Depiano
Kelly E. Deyermond
Kathryn Doherty
Courtney K. Domigan
Michael P. Donohue
William J. Dunn
Kristin Elsmore
Margaret M Farulla
Erica Finger

GRADE 6
HOMEROOM 221
Allyson T. Fortier
Erika June Galvin
Jessica Garone
Zachary Goldman
Kathryn J. Goldthwaite
Rachel Gordon
Melissa Ann Griffin
Krista A. Hanson
Robin Lindsay Harrold
Aurora G. Jennings
Michael E. Johnson
Matthew Johnston
Brian Kaminski
Arthur J. Keeler
Lauren Keene
Rachel S. Koffman
James Michael Larose
Richard C. Laverde
Kristen Leigh Leonard
Alexander V. Liakas
Roger P. Linnemann
Diane Liu
R. Scott Lundgren
David R. MacDougall
Mary-Katelyn Macinnis

GRADE 6
HOMEROOM 222
Danielle C. Madigan
James J. Maffione
Megan Marble
Julianne Marvin
Bahaar Massihzadegan
Caitlin Ann Meehan
Jessica M. Milley
Angela Rose Monaco
Jessica Wells Moody
Stephen Mouzakis
Frank O'Brien Mundo
Nicholas Narbonne
Diana Carolyn Newell
Samuel R. Nigh
Aaron Nossiff
Melissa Cassy O'Brien
Geoffrey O'Donoghue
Mark James O'Reilly
Jason Peter Ostrowski

(Continued on page 6A)

Ed Eich
photographic

It's our 6th Anniversary in Andover and we're growing!

THANK YOU FOR MAKING ED EICH PHOTOGRAPHIC THE PREMIERE STUDIO IN ANDOVER FOR **CHILDREN, FAMILY, WEDDING AND HIGH SCHOOL SENIOR PHOTOGRAPHY.** WE JUST OPENED A WONDERFUL NEW STUDIO AND NOW OFFER MORE SERVICES.

As our 6th Anniversary Gift to you, we are offering a complementary studio sitting and one 8x10 color portrait. A $90 value.
Call today for an appointment.

(508) 470-1424

Located in the historic Nathan Frye House
116 No. Main Street, Andover

Donna Miceli Dance Center
established 1967
Center School
Pleasant Street
Tewksbury, MA
...where Dance is for Every Body!

Beginner through Professional classes
● Pre-School ● Ballet ● Jazz
● Tap ● Modern ● MTV
● Jazz with Pizzazz
● Funky Fit Kids
● Ballroom
● Country
● Line
and more!

DMDC students have gone on to become:
● Performers with Boston Ballet, Walt Disney Productions, cruise lines, dance videos.
● Companies performed as guest artists at International dance festivals in Europe, Epcot Center at Disney World, active in many local Community Outreach programs.
● Teachers and directors of dance schools and college programs.
● Scholarship recipients to Alvin Ailey, Boston Conservatory, Jacobs Pillow, Gus Giordano, Tisch School of the Arts and other universities.
● Winners of awards and titles for dance and choreography.

Register Now: 851-5552, 851-2694
for information and brochure
Open House: Sat., September 9, 10 a.m. — 1 p.m.
Home of the Youth Dance Company and Kidsdance Co.

DOHERTY MIDDLE SCHOOL HOMEROOMS CONT.

[Continued from page 5A

Mary Palumbo
Juan Luis Paulino
Meghan E. Penny
Stephen D. Piercy
Todd Putnam
Sai Lakshmi Ramgopal

GRADE 6
HOMEROOM 223
Kelly Lynn Reilly
Jow Luis Robles
Timothy Ronan
Daniel A. Rubin
Andrew Salini
Nathan Sanford
Catherine J. Sawyer
Christopher Schwartz
Michael T. Shannon
Alicia E. Shipula
William Gordon Shulik
Elliot Ari Siegel
Linn Winthrop Spitzer
Patrick G. Stockwood
Daniel Swerdlow
Andrew S. Tonelli
Daniel Tsibulevsky
Lisa Tylus
Matthew Vaughan
Diana O. Vining
Gerard "Gerry" Vye
Brian Waldie
Thomas Weaver
Amy C. Wetterskog
Kirsty Wright

GRADE 7
HOMEROOM 119
Jeffrey D. Ahern
Jessica Grace An
Julie Andros
Michael Antaya
Amanda Barash
Jennifer E. Busby
Michael Byrne
Stephanie L. Callahan
Michael P. Chabot
Robert L. Cleary
Vivienne Crossley
Tobi-Ellen Cutler
Michael Da Silva
Ryan Domigan
Ryan Eisenhaur
Andrew D. Ferrier
Shelby Ann Ferris
Shawna Foley
Matthew S. Guertin
Scott M. Hitchko
Sean Houlihan
Ji Young (Jennifer) Hwang
Rucha A. Karnik
Richard R. Krafton
Seth Krentcil
Christoph Krey

GRADE 7
HOMEROOM 200
Charles S. Alovisetti
Jennifer M. Annese
Jennifer Aronson
Michael Ashley-Rollman
Eric G. Bakkensen
Molly Bobek
Brock R. Bouchard
Matthew A. Brenner
Jennifer Bronson
Katharine R. Buckley
Derek Cannata
Alex R. Caplan
Kaitlin E. Carney
Heidi F. Carroll
Virginia A. Carroll
J. Alexander Champion
Janice Chu
Cynthia J. Cohen
Matthew S. Cohen
Patrick Courtney
Jessica M. Coyne
Melissa J. Currier
Ian M. Darling
Denise N. Davis
Paul L. Davison

GRADE 7
HOMEROOM 203
Michael P. Anderson
Ryan M. Ashton
Heather Auchterlonie
Ruben Aviles
Christina A. Baraby
Gregory M. Bell
Daniel R. Bellacqua
Daniel Berman
Jessica K. Birtles
Angela R. Buck
Michael J. Capano
Joseph M. Castonguay
Joseph Cellamare
Nunu Chen
Nina A. Conn
Ross C. Corliss
Brian D. Curtis
Andrea A. Daley
Rebecca S. Dann
Derek D. Dascoli
Henry Davidson
Martin R. Defrancisco
Pawan Deshpande
Joshua Distefano
Kaitlin A. Doyle

GRADE 7
HOMEROOM 205
Nathan Efinger
Megan A. Ellis
Katrina Espiritu
Mary K. Fallon
Brandi Feeney
Sarah V. Ferranti
Miriam K. Fitzmorris
Matthew Fournier
Richard J. Furness
Mark Gabriel
Joshua T. Gagnon
Jonathan G. Gardner
Chase K. Genge
Christine M. George
Kelly Ann Gile
Brian W. Gorrie
Rose A. Grabowski
Caitlin K. Grasso
Brent C. Guiliano
Christine S. Ha
Lindsey Hagopian
Michael Hass
Stephen Y. Hibino
Amanda K. Hitchins
Michael Howjin Huang
Emily Huston

GRADE 7
HOMEROOM 207
Jieun Duna Jung
Meaghan Kenny
Adrea S. Lee
Calvin Leung
Michelle H. Lin
Justin M. Lorusso
Maureen C. Lothrop
Adam J. Lundquist
Peter J. Marino
Robert A. Mazza
Lynne Mccumber
Laura M. Mertes
Mistina Muscatel
Matthew R. Newcomb
Daniel P. Nolan
Kerry E. Nugent
Justin H. Ordman
Gregory Pease
Kayla A. Peek
Sarah J. Pellerin
Jason Pelletier
Diana C. Petersen
Stephanie L. Pierce
Nicholas A. Pisano
Justin Rego

GRADE 7
HOMEROOM 208
Jeana Ricci
Lori Richardson
Michael G. Rikeman Jr.
Michael J. Ring Jr.
John M. Ii Ristuccia
Rachel S. Robinson
David Rosenberg
Matthew Samler
Kathryn E. Sand
Patrick A. Sarni
Nicholas Schade
Daniel J. Sciabarrasi
Kristin E. Shaw
Dustin Shea
Alison Shurman
Nathan T. Stoetzel
Denise U. Sudin
Raja Surapanani
Emerson J. Sykes
Melissa Thompson
Jonathan P. Toland
Hiroyuki Bennett Toyoda
Kira N. Ventura
Jenifer Walsh
Spencer B. Washburn
Allison A. Wilner

GRADE 7
HOMEROOM 212
Adam Lustig
Jillian E. Mann
Jennifer M. Manning
Sarah Marble
Mark Matos
Adam Mccabe
Michael D. Morris
Ryan James Murphy
Kerrien K. O'Brien
Sheena Patel
Chayna Paulino
Alison J. Pennelli
Adam C. Perry
David Rainen
Richard A. Roda
John M. Ronan
Melissa Ann Saindon
Eryn J. Samuels
Kaitlyn M. Sarantos
Lauren V. Schelfhaudt
Neel Vallabh
Jeffrey Vallera
Travis J. Volpe
Sophia A. Walter
Zhi-En (Larry) Xu
Shannon Zukas

GRADE 7
HOMEROOM 213
Katherine Dugan
Joseph Dussault
Evan K. Eulie
Diana F. Finegold
Eric Fraser
Shahriar Ghandchi
Vikas Goela
Iain A. Hamilton
Lindsay D. Hanna
Ashley E. Hargadon
Rachel J. Harkins
Holly Hemenway
Kaitlin E. Hickey
Ainsley S Hollinger
Brooke L. Hollinger
Catherine M. Hough
Aaron An-Ho Hwang
Keith Jackson
Zachary Jonas
Anna E. Jones
John Lee Keaten
Cara-Marie Kennedy
Toni Labarre
Olivia Leitermann
Emily G. Lockhart
Thomas J. Macelhaney

GRADE 7
HOMEROOM 214
Jeffrey Marshall
James W. Michelinie
Dennis V. Moran

[Continued on page 7A]

It's Almost Here...

GREEK FESTIVAL

September 8, 9 and 10, 1995

Rain or Shine under the big tent!

Friday, September 8th	*4:00 p.m. - 11:00 p.m.*
Saturday, September 9th	*11:00 a.m. - 11:00 p.m.*
Sunday, September 10th	*11:00 a.m. - 6:00 p.m.*

Free Admission

Greek Food...Greek Agora...Greek Music...Greek Dancing !!!

First Prize Round Trip Ticket to Athens, Greece by Olympic Air

OLYMPIC AIRWAYS

LIVE BROADCAST with WCCM RADIO Sat., Sept. 9

Continuous Greek Music

Greek Pastries, Various Concessions and Vendors

Sts. Constantine and Helen Greek Orthodox Church 71 Chandler Road, Andover, MA

FREE PARKING AND SHUTTLE BUSES from:
West Elementary School, Chandler Road Soccer Field, and Greater Lawrence Regional Vocational High School, River Road.

Tallman Eye Associates

Specialists in Cataract and Refractive Surgery

- Small incision, No Stitch Cataract Surgery
- Glaucoma Management
- Diabetic Retinopathy Management
- In-Office Laser Surgery
- Refractive Surgery for Nearsightedness and Astigmatism
- Low Vision Services
- Oculoplastic and Orbital Surgery
- Routine Eye Care

CARTER B. TALLMAN, MD
Cataract, Laser & Refractive Surgery
CYNTHIA DEANGELIS, MD
Cataract, Laser & Refractive Surgery
MOHANDAS M. KINI, MD
Vitreo-Retinal Surgery
JOHN J. WOOG, MD
Ophthalmic plastics
JORGE ROTERO, MD
General Ophthalmology
IRVING N. BACHNER, MD
General Ophthalmology
JAMES F. VALENTI, O.D.
Primary Care Optometry
OLIN V. BURKHART, O.D.
Primary Care Optometry
PAULETTE D. TURCO, O.D.
Low Vision Specialist

~ NEW PATIENTS WELCOME ~

Medicare, Tufts, HMO Blue, Bay State and Most HMO's Accepted

Morrill Place	One Parkway	50 Prospect St.	32 Stiles Road
Amesbury	Haverhill	Lawrence	Salem, NH
(508) 388-4044	**(508) 521-5653**	**(508) 688-6189**	**(603) 893-7400**

1-800-464-5878 Massachusetts Only

DOHERTY MIDDLE SCHOOL HOMEROOMS CONT.

(Continued from page 6A)

Maria Mouzakis
Nicholas Mouzakis
Christopher O'Connell
Gi Hyun Oh
C. Mark Outwin
Dominick Palumbo
Eric J. Peikin
Melissa V. Rauseo
Adam K. Robinson
Anthony Rooney
Matthew Rose
Patrick Roy
Lindsay K. Shaheen
Claudia Jin Soo Hoo
Rebecca Sprattler
Laura D. Stone
On Kin Tsang
Richard J. Umlah
Anthony P. Vancini
Jeffrey Volinski
Jeffrey R. Webber
Rachel E. Weiner
Caitlin S. Woo
Lesley L. Yen

GRADE 8
HOMEROOM 201
K. Aynslie Accomando
Margaret J. Adams
Rachael Lee Alpert
Elizabeth Alsop
Britta M. Anson
Nicole Arsenault
Kathleen Bader
Philip D. Bancroft
Julie Anne Barenholtz
Michael A. Beliveau
Paul V. Bellacqua Jr.
Kiran Bihari
Jeffrey V. Bowe
Sonia J. Brooks
Mary K. Burbank
Katherine M. Casey
Benjamin A. Cloutier
James B. Connolly
Caitlin E. Costello
Ashley L. Crowther
Jennifer L. Danforth
Jessica Defrancisco
Leo Demarco
Carl F. Dietz
Caitlin M. Doran
Elizabeth A. Earnley
Madeline F. Eustis

GRADE 8
HOMEROOM 202
Kara B. Ahern
Angelica Aviles
Matthew Beechinor
Jessica L. Blinn
Erica L. Boettcher
Daniel Borowiecki
Meghan E. Bradley
Owen Buckley
Katherine Burke-Wallace
Matthew Busby
Victoria J. Carroll
William Carter
Alexis A. Caselle
Demetrius Cassidy
Katharine O. Childs
Eric D. Chute
Joshua C. Coates
Erin A. Collings
Kristen L. Collins
David F. Cordima
Sarah Walker Cote
Sarah A. Couture
Brian Crowley
Emily K. Cullinan
Sam Dadd
Melissa L. Dallon
Brian Deangelo

GRADE 8
HOMEROOM 209
Andrew Fitzgerald
Hillary J. Fitzpatrick
Nicholas Fitzpatrick
Terrence Fitzsimmons
Joseph J. Flood
Gabriel H. Fonseca
Jonathan G. Gagne
Jaclyn Marie Gallant
Helen Zerihun Graham
Erik Green
Lindsay E. Hartwell
Kevin A. Hess
Kenneth C. Johnson
Ellen V. Keith
Susan Kelley
Tae Eun Kim
Georgiana Kuhlmann
Siobhan B. Landry
Michael Laplante
Erin B. Liotta
Stephen Liu
Daniel Luther
Fair Rowan Maclaren
Padraic Mahoney-Pierce
Geoffrey P. Martin
David Mason
Alison M. Mcarthur

GRADE 8
HOMEROOM 210
Erin A. Mcguire
Bonnie Miner
Jacqueline Morando
Alison L. Munroe
Megan Munroe
Michael W. Murphy
Sean B. Murphy
Sile "Sheila" Murphy
Sarah H. Nourse
Kristin L. O'Neill
Vrylena "Sally" Olney
Jonathan Ortiz
Thomas Richard Page
Timothy Francis Page
Robert C. Partridge
William H. Payne
John Percival
David E. Perkins
Christopher Plummer
David Powers
Tyler M. Prudden
Jay Paget Quinn
Jillian L. Redding
Paul D. Reitano Jr.
Marguerite G. Riordan
Joy Ruma
Casey W. Russo

GRADE 8
HOMEROOM 211
Mark Russo
Diana L. Saryan
Jane Schneider
Judd L. Shapiro
Alexandr Shkolnik
Christopher J. Simari
Adam David Spiller
Adam Lane Stone
Michael A. Sudin
Christopher Sullivan
John D. Thomson III
Brittany L. Traynor
Erin Bach Tulip
Kaitlin Tully
Elizabeth Tung
Lynne Ann Tylus
Benjamin P. Urbelis
Anna T. Vining
Susan M. Wager
Alicia Wagner
Jennifer M. Wagner
Jonathan Walker
Angela Webb
Bryan G. Welch
Stuart Winters
John A. Wittbold
Corey Zalewski

GRADE 8
HOMEROOM 215
Edward Deinnocentis
Rachel Demella
Brad D. Demont
Niall K. Doyle
Nathan Dziadul
Peter R. Edgerly
Kelly-Jean Elworthy
Joshua K. Farulla
Biana Fay
Joseph B. Fitzmorris
Tara Jean Fitzpatrick
Matthew P. Fleming
Michaela C. Galvin
Patrick Garrity
Andrew B. Gilmore
Andrew David Gossard
Juliet Grabowski
Tricia M. Griffin
David R. Guertin
Ryan Hanna
Zoe V. Hastings
Patrick Hogarty
Woo-Je Jang
Michelle Johnston
Jia Honna Jung
Greta Kaminski
Lars R. Keil
David Krasik

GRADE 8
HOMEROOM 219
Sean M. Lawton
Matthew Libby
Aaron Litvin
Sarah Lochmann
Elsa R. Malmberg
Sarah E. Maltzman
Courtney Marino
Setarreh Massihzadegan
Patrick Mccabe
Katina Mcclain
Aaron J. Mcnabb
Thomas W. Meagher
Jill L. Mickee
Charles Murnane
Patrick Murnane
Caitlin Murray
James D. Noble
James K. Noonan
Ryan Nugent
Jason P. O'Connell
Jessica Ostrowski
Lindsey M. Pearson
Leah Beth Pellerin
Robert N. Rantilla
Kartik Rathore
Beth Regan
Emily E. Rice

GRADE 8
HOMEROOM 220
Jennifer E. Roberge
Justin O. Rogacki
Christopher P. Rogers
Mark T. Rogers
Barbara D. Rotundo
Christian A. Salini
Eric Sanford
Cristin Sawyer
Brian P. Schwing
Gregory Scott
Jeremy W. Spiegel
Sarah L. Spollett
Bradford Stubenhaus
Christopher Sullivan
Courtney E. Sullivan
Emily Clare Taylor
Richard R. Taylor
Erica C. Tebbetts
Darlene Mary Teves
Michael Tonelli
Brian Tremblay
Scott L. Waldie
Hunter D. Washburn
Elizabeth A. Welch
Kristin M. Wilson
Brian T. Wittbold
Yekaterina Yerozolimsky

WHAT ARE *SPEECH/LANGUAGE DISORDERS?*

Speech disorders affect the way people use and understand speech. Speech disorders include stuttering (a disruption in the flow of speech), articulation (incorrect production or use of sounds), and voice (inappropriate pitch, loudness or nasality.)

Language disorders include difficulty with understanding or using vocabulary, grammar, or the right speech for a particular situation. Reading, writing, gesturing, and speaking can all be forms of language.

INDICATORS OF SPEECH-LANGUAGE DISORDERS:

You should suspect a speech-language disorder when:

- A child's speech and/or language is not similar to that of other children of the same age.
- A speaker is difficult to understand.
- There is concern about one's speech.
- There is difficulty expressing thoughts or ideas.
- The voice is consistently husky, harsh, or hoarse.
- A child experiences academic difficulties.
- Opportunities to communicate with others are avoided.

If you are concerned about a speech/language problem, or for further information, contact our certified speech pathologists at:

THE SPEECH AND LANGUAGE CENTER
451 Andover Street
No. Andover, MA 01845
(508) 794-1899

Barbara Gordon, M.S., CCC/SLP
Sheila Therrien, M. Ed., CCC/SLP

We accept insurance, Mass Health, HCHP. Affordable private payment rates available.

GODIVA CHOCOLATES
In Summer Packaging Only
Reduced 50%
While Quantities Last!

The Butler's Pantry
7 Barnard St., Andover
(508) 475-7121
Cheese - Gourmet Specialties - Kitchenware
European Bakery and Confections • Prepared Foods To Go

WEST MIDDLE SCHOOL HOMEROOMS CONT.

(Continued from page 4A)

Camarillo, Napua
Carroll, David
Chen, Caroline
Cogliano, James M.
Comeau, Stephen D.
Contos, Alexis F.
Cooper, Douglas
Corey, Allison
Corrigan, John
Costello, Anthony M.
Couture, Melissa M.
Coy, Lindsea
Crawford, Scott Ripley
Dalis, Lauren V.
Daniels, Siobhan M.
De Luca, William P
Dias, Priscilla

GRADE 8
HOMEROOM 204
Kaplan, Jamie D.
Keefe, Brianne
Kremer, Emma A.
Laham, Alexander R.
Lam, Sophie S.
Langlais, Melissa
Lentz, Christine
Lindsay, Sarah E.
Lucas, Renee
Martin, Jonathan R.
McCauley, Kyle F.
McDonald, Maura
McGrath, Katharine A.
Meagher, Michael J.
Mehta, Nishant P.
Mesquita, Phillip D.
Moffitt, Susan L.
Morrison, Samuel B.
Oppenheim, Jill
Parkhurst, Rachel
Patel, Shreya S.
Peck, Patricia Anne
Procopio, Jennifer
Rapp, Kirsten
Recupero, Stephanie
Rogers, Kathleen
Rouse, Rebecca Jane
Russo, James Joseph

GRADE 8
HOMEROOM 212
Feola, Gianni
Filbin, Catherine D.
Galluzzo, Brian J.
Games, Justin P.
Garick, Joshua
Geldart, Tracey
Gibson, Michael
Giles, Michael
Gomes, Bridget
Gordon, Andrea
Greene, Jessica Sara
Gregory, Charles N.
Herlihy, Kristen
Hoerner, Amanda E.
Hsieh, Elan
Huggins, John Jeffrey
Hughes, Peter Kimball
Hurley, Eric Michael
Jacobson, Morgan N.
James, Allison
Joshi, Hemant
Kaczynski, Michael
Kangisser, Christy
Kaplan, Jonathan D.
Kearins, Kristin
Kiley, Hilary
King, Christopher J.

GRADE 8
HOMEROOM 213
Klein, Jordan S.
Konjoian, Matthew D.
Kyslowsky, Christopher
Lakow, Jonathan
Leary, Michele
Lunger, Nicholas
Luti, Stacy
Mackin, Scott Jamison
Mason, Katherine A.
Mc Clearn, Julie
McKallagat, Christopher
Mchugh, Jonathan
Mcmahon, Rebecca
Miminos, Alexis
Mongeau, Chad
Moore, Rafael
Moran, Gregory
Morrissey, Christopher
Nathan, Jillian
Nelson, Ryan
Nyberg, Daniel
O'Connell, Daniel T.
Patti, Robin Danielle
Rabbani, Sarah
Ravens, Lindsay Anne
Reddy, Vishnuvardhan
Robbins, Benjamin

GRADE 8
HOMEROOM 307
Ryan, Andrew T.
Santos, Mathew James
Sheehan, Matthew J.
Sheldon, Richard W.
Shepperd, David R.
Sideman, Evan L.
Spires, Leah
Stitham, Timothy M.
Stowe, Dorothy
Sutliff, Todd D.
Sweeney, Kristin Rose
Szmyt, Victoria C.
Tharisayi, Saroj Maria
Thompson, Kyle M.
Traub, Matthew
Trumbore, Sarah Ann
Tuttman, Andrea L.
Vantzelfde, Nathan
Varley, Stephanie A.
Weiner, Amy Suzanne
Whitworth, Jesse C.
Witman, Katherine M.
Wysocki, Paul Michael
Yang, Angeline
Yao, Caroline Ada
Zaiter, Michelle L.
Zizzo, Michael V.

GRADE 8
HOMEROOM 308
Roberts, Katherine B.
Rocca, Jeffrey J.
Salmons, Frederick J.
Santiago, Luis A.
Saunders, Alyssa Tami
Scalese, Jessica L.
Schrader, Laura
Sebell, Rachel Mara
Sherry, Christine
Silevitch, Adam
Slavin, Ryan
Stamm, Gregory
Stavropoulos, Nicole M.
Stearns, Jeffrey M.
Stevens, Neil Patrick
Swift, Jason
Tardugno, Charles
Tompkins, Jeffrey C.
Topp, Joshua
Turbett, Adam
Underhill, Lindsay
Vega, Briana Lee
Volpe, James
Wallace, Michael R.
Webb, Marigold Silver
Weisner, Adrienne B.
Wolfe, Marrissa
Wish, Benjamin
Yurko, Andrew
Zuena, Erin E.

The Andover Public Schools have installed a new phone system and will switch over to that system at the end of the day on Aug. 25. The new system will allow parents and citizens to call directly into each school building. The new phone numbers that have been assigned to each building:

Andover High School	*623-8600*	Shawsheen School	623-8850
West Middle School	623-8700	Bancroft School	623-8880
Doherty Middle School	623-8750	Sanborn School	623-8860
West Elementary School	623-8800	Central offices	623-8500
South School	623-8830		

Broadway Dance Academy

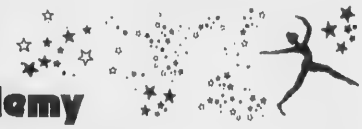

Where Students are the Stars and Professionals show them how to shine!
PRE-SCHOOL ★ BALLET / POINTE
JAZZ ★ LYRIC ★ VIDEO JAZZ ★ TAP
PRE-PROFESSIONAL & RECREATIONAL PROGRAMS

• 1994/95 multi-gold medalists, special award & cash award winners at Headliners, American Dance Awards, KAR Productions, Starsystems, Showstopper, Dance Educators, Starlight, Dance Olympus & Showbiz Las Vegas National Champions
• Broadway Dance graduates have gone on to pursue successful performance and teaching careers as well as being recipients of dance scholarships
• Artistic Director Cindy Conley Byrne holds degrees from the University of New Hampshire where she was also a faculty member Her professional credits include New York based national tours, stock theatres, resorts & cruise lines She is a member of Dance Educators of America and the Dance Teachers Club of Boston

AT BROADWAY DANCE - WE'RE ALWAYS A STEP AHEAD!
2 Studios offering classes 6 days a week - We have one to fit your schedule!
Fall placement now available! Call for schedule information & brochure.
1487 Main Street (Diamonds II Plaza), Tewksbury
(508) 640-0833

BRADFORD COLLEGE

APPLY NOW!
FALL SEMESTER BEGINS SEPT. 6

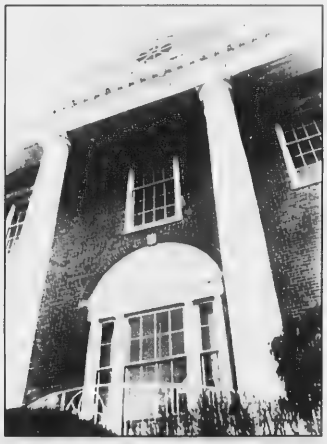

- Non-denominational, Four-Year Liberal Arts College
- Affordable Tuition/Financial Aid Available
- Diverse, Multicultural Student Body
- Accredited by the New England Association of Schools and Colleges
- Comprehensive Majors in Humanities, Creative Arts, Social Sciences, Natural Sciences and Mathematics, and Management
- Co-curricular Programs and Activities
- Nationally Recognized Academic Curriculum: THE BRADFORD PLAN
- Fall, Spring and Summer Classes

508 / 372-7161

320 South Main Street
Haverhill, MA 01835

West Elementary Bus Routes

STOP

STOP

West Elementary Route 61 Bus 15

7:58 133 BAILEY
8:00 RIVER/PHEASANT
8:02 422 RIVER
8:03 AVERY/ATWOOD
8:04 AVERY/STONEYBROOK
8:05 RIVER/RAVEN'S BLUFF
8:06 RIVER/NOLLET
8:10 GREYBIRCH/GREENBRIAR

West Elementary Route 63 Bus 12

7:52 HIGH PLAIN/KNOLLCREST
7:53 HAGGETTS/HACIENDA
7:54 BAILEY/GINA JO
7:55 GINA JO/PENBROOK
7:57 HAGGETTS/GAVIN
7:58 HAGGETTS/ZAMBOM
8:02 HIGH PLAIN/PENNI
8:03 HIGH PLAIN/GOLDEN OAKS
8:05 GOLDEN OAKS/RIDGE HILL
8:06 HIGH PLAIN/DEERFIELD
8:07 HIGH PLAIN/PENDANT
8:08 344 HIGH PLAIN
8:09 278 HIGH PLAIN
8:10 235 HIGH PLAIN
8:11 229 HIGH PLAIN
8:12 HIGH PLAIN/OLD HIGHPLAIN

West Elementary Route 64 Bus 14

7:55 CROSS/FOREST HILL
7:55 FOREST HILL/SUGARBUSH
7:56 FOREST HILL/SANDALWOOD
7:57 FOREST HILL/BRIERWOOD
7:58 FOREST HILL/DEERBERRY
7:59 FOREST HILL/ASPEN
8:00 252 RIVER
8:01 RIVER/INWOOD
8:02 RIVER/CYPRESS
8:02 282 RIVER
8:03 RIVER/PETEROF
8:04 RIVER/WINCHESTER
8:06 RIVER/COBBLESTONE
8:07 RIVER/CROSS
8:08 57 CROSS
8:09 BRADY/MONAHAN

West Elementary Route 65 Bus 10

7:50 133 CHANDLER
7:50 161 CHANDLER
7:51 22 BRUNDRETT
7:52 172 RIVER
7:53 RIVER/SHATTUCK
7:56 RIVER/BRUNDRETT
7:58 206 RIVER
7:59 209 RIVER
8:00 RIVER/LAUNCHING
8:01 LAUNCHING/GEMINI
8:03 LAUNCHING/APOLLO
8:04 238 RIVER
8:05 RIVER/FOSSEN
8:06 271 CHANDLER
8:08 CHANDLER/BELLE ISLE
8:09 CHANDLER/DONALD
8:11 CHANDLER/CLOVERFIELD
8:11 196 CHANDLER
8:12 140 CHANDLER

West Elementary Route 66 Bus 11

7:50 WESTMINSTER/CHANDLER CIR
7:51 WESTMINSTER/SHADOW
7:52 WESTMINSTER/HASKELL
7:53 CANTERBURY/STAFFORD
7:54 CANTERBURY/LOWELL
7:56 NORTH MAIN/CASTLE HEIGHT
7:57 206 NORTH MAIN
8:00 NORTH MAIN/LEWIS
8:03 ESSEX/RAILROAD
8:04 22 RAILROAD
8:05 30 RAILROAD
8:11 289 NORTH MAIN
8:16 87 LOWELL
8:17 LOWELL/CHANDLER CIRCLE

West Elementary Route 67 Bus 13

8:20 168 LOWELL
8:21 126 LOWELL
8:22 76 LOWELL
8:24 HIGH/OLDE BERRY
8:25 HIGH/BURNHAM
8:26 159 HIGH
8:34 STIRLING/DUMBARTON
8:35 HAVERHILL/CARLISLE
8:36 HAVERHILL/YORK

West Elementary Route 68 Bus 10

8:20 54 STEVENS
8:22 YORK/BALMORAL
8:23 BALMORAL/CARISBROOKE
8:24 BALMORAL/ARUNDEL
8:25 BURNHAM/ROCK O'DUNDEE
8:27 DUFTON/ENMORE
8:28 LINWOOD/LINWOOD EXT
8:29 HAVERHILL/LINWOOD
8:30 HAVERHILL/RIVERINA
8:33 NORTH MAIN/KENILWORTH
8:34 UNION/BINNEY
8:35 UNION/SHEPLEY
8:38 WALKER/MCKENNEY

West Elementary Route 69 Bus 11

8:24 4 LINCOLN STREET
8:25 LINCOLN/CYR
8:25 LINCOLN/MARILYN
8:26 MARILYN/ARTHUR
8:27 MARILYN/THEODORE
8:31 WILLIAM/POOR
8:32 SHAWSHEEN @ SHERBOURNE
8:33 CORBETT/PRINCETON
8:34 PRINCETON/GEORGE
8:35 CORBETT/GEORGE
8:37 CORBETT/TOPPING
8:38 CORBETT/JULIETTE
8:42 265 BEACON
8:42 BEACON/NOEL
8:43 192 BEACON
8:44 PAULORNETTE @ CIRCLE
8:44 158 BEACON

West Elementary Route 70 Bus 15

8:19 55 JUNIPER
8:20 JUNIPER/WOODHAVEN
8:21 22 JUNIPER
8:24 GREENWOOD/PETTENGILL
8:25 GREENWOOD/DAIRY
8:26 GREENWOOD/GLEASON
8:27 GREENWOOD/STARWOOD
8:27 102 GREENWOOD
8:28 186 HIGH PLAIN
8:29 HIGH PLAIN/JUNIPER
8:30 HIGH PLAIN/SERENITY
8:31 HIGH PLAIN/SPENCER
8:32 HIGH PLAIN/ROLLING RIDGE
8:32 HIGH PLAIN/TURNER
8:35 LOWELL/WEST PARISH
8:36 WEST PARISH/THRESHER
8:37 BIRCH/THRESHER

West Elementary Route 71 Bus 12

8:21 18 WEBSTER
8:22 RIVER/BULFINCH
8:23 29 RIVER
8:25 NORTH/BROOXSIDE
8:27 NORTH/RIVER
8:28 44 RIVER

West Elementary Route 72 Bus 14

8:20 146 SHAWSHEEN
8:21 CUBA @ PLAYGROUND
8:22 RED SPRING/MORAINE
8:25 RED SPRING/CUBA
8:27 SHAWSHEEN/BRECHIN
8:28 SHAWSHEEN/BEECH
8:29 12 SMITHSHIRE
8:30 31 SMITHSHIRE
8:31 42 SMITHSHIRE
8:32 SHAWSHEEN/LINCOLN CIRCLE
8:33 LINCOLN/LINCOLN CIRCLE EAST
8:35 165 SHAWSHEEN

West Elementary Route 73 Bus 16

7:53 PLEASANT/KALIA
7:53 PLEASANT/BOUTWELL
7:54 27 PLEASANT
7:55 BAILEY/QUAIL
7:57 94 BAILEY
7:58 BAILEY/WELLINGTON
7:59 WELLINGTON/BELLE HAVEN
8:02 BAILEY/NICHOLAS
8:03 70 BAILEY
8:04 63 BAILEY
8:05 PLEASANT/OLD SCHOOLHOUSE
8:06 PLEASANT/ASHFORD
8:07 SEVILLA/LAMANCHA
8:10 PLEASANT/SEVILLA

West Elementary Route 82 Bus 16

8:21 CHANDLER/HAWTHORNE
8:22 73 CHANDLER
8:23 5 NORTH
8:24 37 NORTH
8:26 NORTH/FUN FLIGHT
8:28 NORTH/SPRING VALLEY
8:29 NORTH/WEBSTER
8:30 NORTH/JOSEPH
8:31 NORTH/MATTHEW
8:32 GREENWOOD/NORTH
8:33 550 MOUNT VERNON
8:34 IRONGATE/PAULINE
8:35 IRONGATE/SOUTHRIDGE
8:36 58 CHANDLER
8:37 CHANDLER/SAMOS

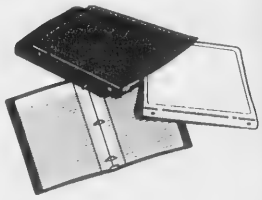

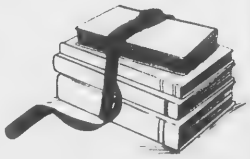

"The common school is the greatest discovery ever made by man."
Horace Mann

Andover High Doherty Middle, West Middle Bus Routes

STOP

STOP

Andover High - Doherty Route 1 Bus 27

6:50..64 JENKINS
6:51 203 JENKINS
6 54 176 JENKINS
6:56 75 HAROLD PARKER
6:57 55 HAROLD PARKER
6:59 GOULD/PHOENIX
7:00 GOULD/MONTEGO
7:01 FOREST/GOULD
7:02 FARRWOOD/MOHAWK
7:03 FARRWOOD/FOREST
7:04 GOULD/FARRWOOD

Andover High - Doherty Route 2 Bus 29

6:50 SALEM/SETON
6:51 GRAY/HARPER
6:52 KORINTHIAN/ATHENA
6:52 KORINTHIAN/OLYMPIA
6:55 GRAY/TUCKER
6:56 SALEM/VINE
7:00 RTE 125/PROSPECT
7:02 SALEM/PROSPECT (HIGH SCHOOL ONLY)

Andover High - Doherty Route 3 Bus 17

6:50 JENKINS/ALISON
6:51 SALEM/JENKINs
6:52 SALEM/WAGON WHEEL
6:53 SALEM/WETHERSFIELD
6:54 WETHERSFIELD/CAMERON
6:56 WILDWOOD/BRENTWOOD
6:57 WILDWOOD/SHERIDAN
6:58 WILDWOOD/SAGAMORE

Andover High - Doherty Route 4 Bus 1

6:55 COLONIAL/PATRIOT
6:56 COLONIAL/SOUTH MAIN
6:58 500 SOUTH MAIN
6:59 SOUTH MAIN/LINDA
7:00 ROCKY HILL/LINDA
7:01 SOUTH MAIN/ROCKY HILL
7:02 SOUTH MAIN/SUNCREST
7:04 SOUTH MAIN/WEST KNOLL

Andover High - Doherty Route 5 Bus 4

7:18 ORCHARD/SKOPELAS
7:19 ORCHARD/HOLT
7:20 WILDWOOD/SHAW
7:21 SHAW/CHATHAM
7:22 WILDWOOD/IVY
7:23 HOLT/VINE
7:24 HOLT/BLUEBERRY
7:25 HOLT/STINSON
7:26 HOLT/BANCROFT
7:27 SOUTH MAIN/BANCROFT

Doherty Middle (Only) Route 6 Bus 3

7:22 HIGH/OLDE BERRY
7:23 HIGH/LONGWOOD
7:24 HAVERHILL *at* DOCTORS PARK
7:25 HAVERHILL/STIRLING
7:26 HAVERHILL/LINWOOD
7:27 HAVERHILL/YORK
7:28 YORK/BALMORAL
7:30 BURNHAM/ROCK O'DUNDEE

Andover High (Only) Route 8 Bus 1

7:20 SUMMER/PINE
7 21 PINE/LUCERNE
7:22 BROOKFIELD/WOODCLIFF
7:24 ELM/ELYSIAN
7:25 ELM/BURTON FARM

Andover High - Doherty Route 9 Bus 7

6:50 SOUTH MAIN/COTTAGE
6:51 469 SOUTH MAIN
6:52 COUNTY/BOSTON
6:53 COUNTY/MORNINGSIDE
6:55 MORNINGSIDE/GLENWOOD

Andover High - Doherty Route 10 Bus 2

6:55 SOUTH MAIN/BELKNAP
6:56 387 SOUTH MAIN
6:57 419 SOUTH MAIN
6:58 SOUTH MAIN/RATTLESNAKE
6:58 RATTLESNAKE/BOSTON
6:59 COUNTRYSIDE PEACHTREE
7:01 ALDERBROOK LAVENDER HILL
7: 06 SALEM/WOODLAND
7 :10 HIGHLAND/MARIE

Andover High - Doherty Route 11 Bus 3

6:55 291 SOUTH MAIN
6:55 301 SOUTH MAIN
6:56 SOUTH MAIN/HIDDEN
6:57 SO MAIN/ORCHARD CROSSING
6:59 BALLARDVALE/SUNSET ROCK
7:00 SUNSET/MCDONALD
7:01 SUNSET/SPRING GROVE
7:02 PORTER/SPRING GROVE
7: 03 PORTER/TIMOTHY (HIGH SCHOOL ONLY)
7: 05 PORTER/HAMMOND (HIGH SCHOOL ONLY)
7: 06 PORTER/HIDDEN (HIGH SCHOOL ONLY)
7: 07 SOUTH MAIN/HIDDEN (HIGH SCHOOL ONLY)

Andover High - Doherty Route 12 Bus 19

6:53 WOBURN/POWERS
6 54 WOBURN/PARTHENON
6:55 WOBURN/DORIC
6:56 WOBURN/RATTLESNAKE
6:59 WOBURN/WILLARD
7:00 WOBURN/WHITE OAK
7:05 RATTLESNAKE/DUNDAS
7:06 RATTLESNAKE/FOSTERS
7:07 RATTLESNAKE/CARTER
7:08 RATTLESNAKE/PINE TREE
7:09 RATTLESNAKE/ROULSTON
7:10 RATTLESNAKE/HAWK RIDGE

Andover High - Doherty Route 13 Bus 6

7:18 WOBURN/CHARLOTTE
7:19 WoBuRN/ENFIELD
7:20 MILLSTONE/ENFIELD
7:22 BALLARDVALE/WYNCREST

Andover High - Doherty Route 14 Bus 7

7:16 ABBOT/PRIDES CIRCLE (H S ONLY)
7:18 14 WOBURN
7:19 WOBURN/BAYBERRY
7:21 BALLARDVALE/TEABERRY
7:22 BALLARDVALE/TILTON

Andover High - Doherty Route 15 Bus 5

6:50 ANDOVER/CENTER
6:51 TEWKSBURY/CENTER
6:52 TEWKSBURY/MARLAND
6:55 ANDOVER/RIVER
6:56 63 RIVER
6:57 RIVER/LOWELL JUNCTION
6:59 RIVER/LACONIA
7:02 ANDOVER/HIGH VALE
7:03 246 ANDOVER

Andover High - Doherty Route 16 Bus 6

6:49 CHESTER/MITTON
6:50 YARDLEY/GARFIELD
6:52 YARDLEY/COPELY
6:54 TEWKSBURY/REDGATE
6:56 TEWKSBURY/POLE HILL

Andover High - Doherty Route 17 Bus 4

6:56 ANDOVER/HALL
6:57 HALL/BRADLEY
7:00 CLARK/BANNISTER
7:02 12 DASCOMB
7:04 64 ANDOVER

Andover High - West Middle Route 18 Bus 9

7:20 DASCOMB/OSGOOD
7:21 DASCOMB/CARRIAGE HILL
7:25 OSGOOD/APPLE BLOSSOM
7:27 OSGOOD/HEARTHSTONE
7:28 OSGOOD/KEYSTONE
7:31 DASCOMB/CARDINAL
7:32 DASCOMB/PARTRIDGE HILL
7:33 DASCOMB/ACORN

Andover High - West Middle Route 19 Bus 5

7:20 ANDOVER/MICHAEL'S WAY
7:21 ANDOVER/HERITAGE
7:21 ANDOVER/DELISIO
7:22 DASCOMB/WABANAKI
7:23 WABANAKI/ALGONQUIN
7:24 DASCOMB/ALGONQUIN

Andover High - West Middle Route 20 Bus 15

7:14 ANDOVER/ARGILLA
7 15 ARGILLA/HOMESTEAD
7:16 ARGILLA/ROSE GLEN
7:17 ARGILLA/PENACOOK
7:18 ARGILLA/FAIRFAX
7:19 ARGILLA/ STRAWBERRY HILL
7:20 ARGILLA/ORIOLE
7:21 RESERVATION/ORIOLE
7:22 RESERVATION/ MAYFLOWER
7:23 RESERVATION/PILGRIM
7:24 RESERVATION/WHISPERING
7:25 RESERVATION/RED SPRING

Andover High - West Middle Route 21 Bus 18

7:19 18 WEBSTER
7:22 RIVER/BULFINCH
7:25 RIVER/NORTH
7:26 NORTH/WEBSTER

Andover High - West Middle Route 22 Bus 8

7:17 DASCOMB/DURHAM
7:18 DASCOMB/CRESTWOOD
7:19 DASCOMB/GLEN MEADOW
7:20 LOVEJOY/TALBOT
7:21 LOVEJOY/BRIDLE PATH
7:22 LOVEJOY/HANSOM

Andover High - West Middle Route 23 Bus 10

7:15 LOVEJOY/COMANCHE
7:17 LOVEJOY/IROQUOIS
7:18 LOVEJOY/ALONESOS
7:18 LOVEJOY/FAIRWAY
7:19 LOVEJOY/WILL O'WAY
7:21 WILDROSE (OFF LOWELL)

Andover High - West Middle Route 24 Bus 11

7:17 LOWELL/WEST PARISH
7:17 LOWELL/CUTTER
7:18 LOWELL/WINDEMERE
7:20 SWEETBRIAR/HEMLOCK
7:22 WILDROSE/HICKORY
7:23 ARGILLA/BATESON
7:24 CUTLER/BATESON

Andover High - West Middle Route 25 Bus 9

6:60 OSGOOD/BLANCHARD

(Continued on page 14A)

"...we will have these moments to remember."

Bancroft School Bus Routes

STOP

STOP

Bancroft School Route 42 Bus 4

8:20 121 SALEM
8:21 188 SALEM
8:21 203 SALEM
8:22 SALEM/VINE
8:23 GRAY/HARPER
8:24 24 GRAY
8:24 37 GRAY
8:25 45 GRAY
8:26 KORINTHIAN/DELPHI
8:27 KORINTHIAN/OLYMPIA
8:28 GRAY/TUCKER
8:29 SALEM /COVENTRY
8:30 SALEM/SETON
8:33 28 VINE
8:34 VINE/COLLEGE
8:35 HOLT/VINE

Bancroft School Route 44 Bus 4

7:50 59 HAROLD PARKER
7:51 71 HAROLD PARKER
7:54 182 JENKINS
7:55 178 JENKINS
7:56 109 JENKINS
7:57 64 JENKINS
7:58 JENKINS/SALEM
7:59 20 JENKINS
8:00 ALISON/RACHEL
8:03 SALEM/WAGON WHEEL
8:06 SALEM/WETHERSFIELD
8:07 WETHERSFIELD/CAMERON
8:08 WILDWOOD/BRENTWOOD
8:09 WILDWOOD/SHERIDAN
8:10 SAGAMORE/SHERIDAN
8:11 SAGAMORE/SEQUOIA
8:13 PROSPECT/BUCHAN
8:14 SALEM/PROSPECT

Bancroft School Route 45 Bus 1

7:55 48 MORTON
7:56 MORTON/MEMORIAL
7:58 MORTON/CHESTNUT
7:59 CHESTNUT/SHERRY
7:59 160 CHESTNUT
8:00 CHESTNUT/BARRINGTON
8:01 HIGHLAND/ROGERS
BR. EAST
8:02 14 KATHLEEN
8:03 KATHLEEN/MARIE
8:05 HIGHLAND/HIGHLAND AVE.
8:06 HIGHLAND/HEATHER
8:07 100 HIGHLAND
8:08 HIGHLAND/HIGHLAND WAY

Bancroft School Route 46 Bus 3

7:55 PINE/LUCERNE
7:56 ELM/PINE
7:58 ELM/BROOKFIELD
7:59 BROOKFIELD/WOODCLIFF
8:01 ELYSIAN/TWINBROOK
8:04 WESTWIND/BURTON FARM
8:05 ELM/BURTON FARM
8:06 ELM/SHIPMAN
8:09 NORTH MAIN/SWEENEY
8:15 MAIN/HIDDENFIELD
8:16 245 SOUTH MAIN

Bancroft School Route 47 Bus 27

8:27 ROCKY HILL/LINDA
8:28 LINDA/NANCY
8:29 SOUTH MAIN/LINDA
8:30 9 WILDWOOD
8:31 18 WILDWOOD
8:32 SHAW/MEADOWBROOK
8:33 SHAW/CHATHAM
8:34 WILDWOOD/IVY
8:35 ORCHARD/HOLT
8:36 ORCHARD/SKOPELOS
8:37 274 SOUTH MAIN

Bancroft School Route 48 Bus 21

8:20 BARTLET/WHEELER
8:22 CHESTNUT/PASHO
8:23 CHESTNUT/AVON
8:24 SUMMER/STEVENS
8:25 SUMMER/ROGERS BROOK WEST
8:27 SUMMER/APPLECREST
8:28 SUMMER/GUDRUN
8:29 SUMMER/WASHINGTON
8:30 SUMMER/HOWELL
8:31 HOWELL/FOSTER
8:32 62 WHITTIER
8:33 WHITTIER/PARK
8:34 BARTLET/PUNCHARD

Bancroft School Route 49 Bus 3

8:22 244 SOUTH MAIN
8:24 148 MAIN
8:25 116 MAIN
8:27 ELM/POST OFFICE
8:27 ELM/SUMMER
8:28 71 ELM
8:29 ELM/WASHINGTON
8:29 ELM DEARBORN
8:30 6 CHEEVER
8:31 SHIPMAN/CHEEVER
8:32 COOLIDGE/JOHNSON
8:33 WALNUT/CEDAR
8:34 CARMEL/WALNUT
8:35 ELM/CARMEL
8:36 ELM/WOLCOTT
8:37 ELM/ELM COURT
8:25 15 ABBOT

Bancroft School Route 50 Bus 2

8:26 SCHOOL/LOCKE
8:28 141 MAIN
8:30 BARTLET/MORTON
8:32 CHESTNUT/WHITTIER
8:33 ELM/MAPLE
8:34 MAPLE/WALNUT

Bancroft School Route 75 Bus 17

7:56 COLONIAL/PATRIOT
7:57 COLONIAL/SOUTH MAIN
7:59 GOULD/PHOENIX
8:00 FOREST/GOULD
8:01 FARRWOOD/FOREST
8:02 FARRWOOD/MOHAWK
8:04 FARRWOOD/ARROWOOD

Bancroft School Route 83 Bus 25

8:26 CRESCENT/LONGWOOD
8:27 HIGH/LONGWOOD
8:28 HIGH/OLDE BERRY
8:29 HIGH/BURNHAM
8:30 HIGH/HARDIGAN COURT
8:31 HIGH/TEMPLE
8:32 14 HIGH
8:38 CENRAL/OLD SOUTH
8:39 PHILLIPS/OLD CAMPUS

"Practice makes perfect."

REMEMBER THESE SCHOOL BUS SAFETY RULES

1. Be at your bus stop on time. Stay away from the road.
2. Get on the bus in single file. Use the handrail. Don't push or shove.
3. When riding on the bus, stay seated and keep hands inside the bus.
4. Sit quietly. Don't shout or throw things while on the bus.
5. Get off bus carefully. Step down and move out of the Danger Zone.
6. Stay away from the DANGER ZONE. Always walk where the driver can see you and you can see the driver.
7. If you drop something on the ground, don't try to pick it up. Tell the bus driver.
8. Be a good passenger. Follow the bus drivers instructions.

Sanborn School Bus Routes

Sanborn School Route 57 Bus 8

ROUTE: 57 - BUS #: 8
7:50 10 HAGGETTS
7:51 480 LOWELL
7:52 487 LOWELL
7:53 537 LOWELL
7:55 LOWELL/RUTGERS
7:55 RUTGERS/HAMPTON
7:56 RUTGERS/RINDGE
7:57 25 RUTGERS
7:58 110 HAGGETTS
7:59 HAGGETTS/WOOD HILL
8:00 40 HAGGETTS
8:02 LOWELL/BROWN
8:03 24 BROWN
8:03 31 BROWN
8:05 BROWN/DECA
8:06 BELLEVUE/REGIS
8:08 82 BELLEVUE
8:09 BELLEVUE/GRANLI

Sanborn School Route 58 Bus 9

7:54 111 RESERVATION
7:55 LOWELL/CUTLER
7:56 CUTLER/BATESON
7:57 19 BATESON
7:58 ARGILLA/BATESON
7:59 ARGILLA/ORIOLE
8:02 RESERVATION/MAYFLOWER
8:03 RESERVATION/PILGRIM
8:04 RESERVATION/WHISPERING
8:05 28 RESERVATION
8:05 12 RESERVATION
8:07 ARGILLA/HOMESTEAD
8:07 28 ARGILLA
8:08 ARGILLA/NEWMAN HILL
8:09 14 ROSE GLEN
8:10 BLOOD/APACHE
8:11 APACHE/PENACOOK
8:13 ARGILLA/FAIRFAX (A)
8:13 ARGILLA/FAIRFAX (B)
8:14 ARGILLA/STRAWBERRY
8:15 STRAWBERRY/RENNIE

Sanborn School Route 59 Bus 9

8:24 274 LOWELL
8:25 WINDEMERE/CRICKET
8:26 WINDEMERE/ROBINSWOOD WAY
8:27 LOWELL/NOB HILL
8:29 22 GREENWOOD
8:30 GREENWOOD/TIFFANY
8:31 GREENWOOD/COTTONWOOD
8:31 61 GREENWOOD
8:32 CANDLEWOOD/LANCASTER
8:33 CANDLEWOOD/EXETER
8:35 CANDLEWOOD/LANSBURY
8:37 GREENWOOD/DEAN
8:38 10 DEAN
8:40 8 GREENWOOD

Sanborn School Route 60 Bus 8

8:22 OSGOOD/KEYSTONE
8:24 OSGOOD/HEARTHSTONE
8:24 68 OSGOOD
8:25 OSGOOD/APPLE BLOSSOM
8:26 106 OSGOOD
8:27 126 OSGOOD
8:27 130 OSGOOD
8:28 BLANCHARD/OSGOOD
8:29 BELLEVUE/STOUFFER
8:30 BELLEVUE/PRESTON
8:31 BELLEVUE/PATRICIA

Sanborn School Route 62 Bus 13

8:00 359 LOWELL
8:01 381 LOWELL
8:04 123 HAGGETTS
8:05 BAILEY/LARCHMONT
8:06 BAILEY/GINA JO
8:07 GINA JO/PENBROOK
8:08 BAILEY/DOYLE
8:10 410 LOWELL

Sanborn School Route 81 Bus 28

8:22 ANDOVER/MICHAEL'S WAY
8:23 ANDOVER/HERITAGE
8:24 63 ANDOVER
8:25 71 ANDOVER
8:25 5 DASCOMB
8:26 15 DASCOMB
8:26 35 DASCOMB
8:27 40 DASCOMB
8:28 47 DASCOMB
8:29 DASCOMB/DURHAM
8:30 CRESTWOOD/RUSSETT
8:30 DASCOMB/CRESTWOOD
8:33 OSGOOD/BARBARA
8:35 DASCOMB/CARRIAGE HILL
8:37 DASCOMB/CARDINAL
8:39 DASCOMB/PARTRIDGE HILL

"A diller a dollar, a ten o'clock scholar."

South School Bus Routes

South School Route 43 Bus 2

7:54 111 COLONIAL
7:55 COLONIAL/PATRIOT
7:56 COLONIAL/SOUTH MAIN
7:59 GOULD/PHOENIX
8:00 GOULD/MONTEGO
8:03 FARRWOOD/MOHAWK
8:04 MOHAWK/EAGLE WAY
8:04 FARRWOOD/AGAWAM
8:05 FARRWOOD/PENOBSCOT
8:06 FARRWOOD/ARROWOOD
8:09 526 SOUTH MAIN
8:10 512 SOUTH MAIN
8:11 500 SOUTH MAIN
8:12 432 SOUTH MAIN
8:13 3 ROCKY HILL
8:14 ROCKY HILL/LINDA
8:15 LINDA/NANCY
8:16 392 SOUTH MAIN
8:17 SUNCREST/PINECREST

South School Route 51 Bus 5

7:50 64 ANDOVER
7:51 92 ANDOVER
7:52 20 BANNISTER
7:53 29 BANNISTER
7:54 20 BRADLEY
7:55 35 CLARK
7:56 39 CLARK
7:57 47 CLARK
7:59 OSGOOD/BARBARA
8:02 DASCOMB/CARRIAGE HILL
8:03 DASCOMB/CARDINAL
8:05 DASCOMB/PARTRIDGE HILL
8:06 120 DASCOMB
8:07 ACORN/BUTTONWOOD
8:08 ACORN/HAZELWOOD
8:09 DASCOMB/ACORN
8:10 72 DASCOMB
8:11 16 HALL
812 ANDOVER/HALL

South School Route 52 Bus6

8:00 409 SOUTH MAIN
8:01 421 SOUTH MAIN
8:02 439 SOUTH MAIN
8:03 SOUTH MAIN/COTTAGE
8:04 469 SOUTH MAIN
8:05 511 SOUTH MAIN
8:07 19 COUNTY
8:08 COUNTY/BOSTON
8:09 COUNTY/MORNINGSIDE
8:11 MORNINGSIDE/GLENWOOD
8:12 66 OLD COUNTY
8:15 COUNTRYSIDE/PEACHTREE
8:16 SUNSET/COUNTRYSIDE
8:17 SUNSET/PEPPERCORN

South School Route 53 Bus 7

7 55 221 MAIN
7:56 HIDDEN/FORBES
7:57 FORBES/KARLTON
7:58 PORTER/KARLTON
7:59 NUTMEG/LANTERN
8:01 HIDDEN/GARDNER
8:02 283 SOUTH MAIN
8:03 301 SOUTH MAIN
8:03 165 HIDDEN
8:04 139 HIDDEN
8:05 130 HIDDEN
8:06 HIDDEN/SUNSET ROCK
8:08 26 SUNSET ROCK
8:09 SUNSET/SPRING GROVE
8:12 20 ORCHARD CROSSING
8:13 349 SOUTH MAIN
8:14 22 BELKNAP
8:16 ALDERBROOK/LAVENDER HILL
8:17 6 BALLARDVALE
8:19 39 BALLARDVALE

South School Route 54 Bus 5

8:22 5 CLARK
8:23 CHESTER/MITTON
8:24 YARDLEY/RADCLIFF
8:25 YARDLEY/GARFIELD
8:26 YARDLEY/WAVERLY
8:27 YARDLEY/COPELY
8:28 85 TEWKSBURY
8:29 TEWKSBURY/REDGATE
8:30 TEWKSBURY/OAK
8:31 TEWKSBURY/POLE HILL
8:35 ANDOVER/HIGH VALE
8:36 235 ANDOVER
8:37 241 ANDOVER
8:39 ANDOVER/WOBURN

South School Route 55 Bus 6

8:23 WOBURN/POWERS
8:24 WOBURN/PARTHENON
8:25 DORIC/ACROPOLIS
8:26 154 WOBURN
8:27 WOBURN/RATTLESNAKE
8:28 132 RATTLESNAKE
8:29 RATTLESNAKE/DUNDAS
8:31 RATTLESNAKE/FOSTERS
8:32 RATTLESNAKE/CARTER
8:33 RATTLESNAKE/PINE TREE
8:33 85 RATTLESNAKE
8:34 98 RATTLESNAKE
8:35 RATTLESNAKE/ROULSTON
8:36 RATTLESNAKE/HAWK RIDGE
8:37 RATTLESNAKE/BOSTON

South School Route 56 Bus 7

8:20 PORTER/SPRING GROVE
8:21 PORTER/TIMOTHY
8:24 12 SPRING GROVE
8:25 ABBOT BRIDGE/EASTMAN
8:26 ABBOT BRIDGE/HARTFORD
8:27 ABBOT BRIDGE/JEFFERSON
8:29 88 ABBOT
8:30 62 ABBOT
8:32 SCHOOL/RIDGE
8:33 LUPINE/HENDERSON
8:33 HENDERSON/MARION
8:34 MARION/CENTRAL
8:35 80 CENTRAL
8:36 43 ABBOT
8:38 141 ABBOT

South School Route 85 Bus 23

7:55 ANDOVER/CHURCH
7:56 TEWKSBURY/CENTER
7:57 TEWKSBURY/MARLAND
7:59 199 ANDOVER
8:00 53 RIVER
8:02 11 LOWELL JUNCTION
8:06 RIVER/LACONIA
8:07 LACONIA/SPARTA
8:08 LACONIA/MESSINA
8:09 86 RIVER
8:10 60 RIVER
8:11 24 RIVER

An apple for the teacher !

St. Augustine and Shawsheen Bus Routes

Route 75 Bus 17
St. Augustine - Shawsheen

MAIN/HIDDENFIELD	7:50
16 LINDA	7:52
COLONIAL PATRIOT	7:53
SOUTH MAIN/COLONIAL	7:54
GOULD/PHOENIX	7:57
GOULD FOREST	7:58
FARRWOOD/FOREST	7:59
FARRWOOD/MOHAWK	8:00
FARRWOOD/PENOBSCOT	8:01
198 JENKINS (PM ONLY)	8:00
WILDWOOD/SHERIDAN	8:05
SALEM/WAGONWHEEL	8:07
GRAY/HARPER	8:08
KORINTHIAN/DELPH	8:09
SALEM/VINE	8:12
SHAW/HAVEN	8:13
WILDWOOD/CHATHAM	8:14
132 HOLT	8:16
BANCROFT SCHOOL	8:18
20 STINSON	8:24
9 PROSPECT	8:26
SALEM/WOODLAND	8:27
SALEM/STONEHEDGE	8:28
SALEM/HIGHLAND	8:29
HIGHLAND/HEATHER	8:30
TIME TO ST. AUGUSTINE'S:	8:35
TIME TO SHAWSHEEN:	8:42

Route 74 Bus 18
St. Augustine - Shawsheen

152 OSGOOD	7:50
BELLEVUE/STOUFFER	7:51
BELLEVUE/GRANLI	7:52
9 BROWN	7 53
541 LOWELL	7:54
HAGGETTS/RUTGERS	7:57
HAGGETTS/HITCHCOCK FARM	7:58
HAGGETTS/ZAMBOM	7:59
245 HAGGETTS	8:00
PLEASANT/KALIA	8:01
SEVILLA/GRANADA	8:02
PLEASANT/ ASHFORD	8:03
PLEASANT/OLD SCHOOLHOUSE	8:04
BAILEY/GINA JO	8:05
51 BAILEY	8:07
6 ELLSWORTH	8:08
122 BAILEY	8:10
RIVER/PHEASANT	8:11
AVERY/STONYBROOK	8:12
RIVER/RAVEN'S BLUFF	8:14
RIVER/NOLLETT	8:15
344 RIVER	8:16
HIGH PLAIN/KNOLLCREST	8:20
HIGH PLAIN/GOLDEN OAKS	8:21
TIME TO SHAWSHEEN	8:40
TIME TO ST. AUGUSTINE'S	8:50

Route 76 Bus 19
St. Augustine - Shawsheen

RED SPRING/CUBA	7:50
RED SPRING/MORAINE	7:51
RESERVATION/WHISPERING	7:52
ARGILLA/FAIRFAX	7:53
PENACOOK/APACHE	7:54
10 DASCOMB	7:55
DASCOMB/WABANAKI	7:56
DASCOMB/DURHAM	7:57
OSGOOD/BARBARA	7:58
BRIDLE PATH/TALLYHO	7:59
LOVEJOY WHIFFLETREE	8:01
ALGONQUIN/COMANCHE	8:02
LOVEJOY/ALONESOS	8:03
LOVEJOY/FAIRWAY	8:04
WILDROSE/HEMLOCK	8:05
WINDEMERE ROBINSWOOD	8:06
GREENWOOD/HIGH PLAIN	8:10
GREENWOOD/STARRWOOD	8:11
GREENWOOD/DAIRY	8:12
GREENWOOD/PETTENGILL	8:13
JUNIPER/WOODHAVEN	8:17
HIGH PLAIN/JUNIPER	8:18
HIGH PLAIN/SERENITY	8:19
HIGH PLAIN/SPENCER	8:20
60 HIGH PLAIN	8:21
HIGH PLAIN/VIRGINIA	8:22
WEST PARISH THRESHER	8:24
10 WEST PARISH	8:25
148 SHAWSHEEN	8:28
10 CYR CIRCLE	8:29
11 LINCOLN STREET	8:31
LINCOLN/LINCOLN CIRCLE EAST	8:32
35 SMITHSHIRE	8:33
STEVENS/CASSIMERE	8:35
TIME TO SHAWSHEEN	8:40
TIME TO ST. AUGUSTINE'S	8:50

Route 84 Bus 23
St. Augustine - Shawsheen

BARTLET/CHAPMAN	8:20
42 CHESTNUT	8:21
CHESTNUT/AVON	8:22
CHESTNUT/STRATFORD	8:23
CHESTNUT/BARRINGTON	8:24
HIGHLAND/ROGERS BROOK EAST	8:25
171 SUMMER	8:26
SUMMER/ROGERS BROOK WEST	8:27
SUMMER/STEVENS CIR.	8:28
SUMMER/WASHINGTON	8:29
WASHINGTON/ELM	8:30
ELM/PINE	8:31
17 BROOKFIELD	8:32
ELM/FOX HILL	8:33
ELYSIAN/TWINBROOK	8:34
WESTWIND/BURTON FARM	8:35
ELM/SHIPMAN	8:36
ELM/CHEEVER	8:37
ELM/WALNUT	8:38
ELM/MAPLE	8:39
TIME TO SHAWSHEEN	8:44
TIME TO ST. AUGUSTINE'S	8:50

Route 86 Bus 24
St. Augustine - Shawsheen

267 BEACON	7:55
BEACON/PAULORNETTE	7:56
11 CHANDLER	7:57
CHANDLER/IRONGATE	7:58
RIVER/BULFINCH	7:59
12 RIVER	8:00
NORTH/BROOKSIDE	8:02
NORTH/SPRING VALLEY	8:03
NORTH/MATTHEW	8:04
51 CHANDLER	8:06
68 BEACON	8:07
162 LOWELL	8:09
LINCOLN/MARILYN	8:10
MARILYN/ARTHUR	8:11
MARILYN/THEODORE	8:12
WESTMINSTER/CHANDLER CIRCLE	8:14
WESTMINSTER/SHADOW	8:15
WESTMINSTER/ENDICOTT	8:16
CANTERBURY/STAFFORd	8:17
44 LOWELL	8:19
15 LOWELL	8:20
STOPS BELOW – SAWSHEEN ONLY	
284 NORTH MAIN	8:23
NORTH MAIN/CASTLE HEIGHTS	8:24
(#30 OUTBOUND)	
283 NORTH MAIN	8:27
BALMORAL/CARISBROOKE	8:28
BALMORAL/ARUNDEL	8:29
ARUNDEL/BURNHAM	8:30
BURNHAM/ROCK O'DUNDEE	8:31
26 ENMORE	8:33
HAVERHILL/RIVERINA	8:34
TIME TO SHAWSHEEN	8:38
TIME TO ST. AUGUSTINES	8:45

Route 77 Bus 26
St. Augustine - Shawsheen

34 BANNISTER	7:50
14 BRADLEY	7:51
TEWKSBURY/YARDLEY	7:52
YARDLEY/GARFIELD	7:53
YARDLEY/COPLEY	7:54
83 TEWKSBURY	7:55
58 TEWKSBURY	7:56
TEWKSBURY/CENTER	7:57
TEWKSBURY/MARLAND	7:58
102 RIVER	8:01
LACONIA/MESSINA	8:03
23 ANDOVER	8:05
BALLARDVALE/ANDERSON	8:06
8 WYNCREST	8:07
BALLARDVALE/TEABERRY	8:09
WOBURN/CHARLOTTE	8:10
WOBURN/ISLAND	8:11
WOBURN/POWERS	8:12
WOBURN/DORIC	8:13
WOBURN/RATTLESNAKE	8:14
RATTLESNAKE/CARTER	8:16
MORNINGSIDE/GLENWOOD	8:17
COUNTY/MORNINGSIDE	8:18
20 BOSTON	8:19
ALDERBROOK/COUNTRYSIDE	8:21

[Continued on page 16A]

Howling Wombats

NOW YOU CAN GET YOUR KID A CD YOU'VE ACTUALLY HEARD OF.

How about this for a rockin' idea: an interest bearing statement savings account for kids that turns into a CD. It's our Early Investor account and it takes just $10 to open. Every time the account hits $500, the money is transferred into a higher interest CD. While the funds in the Early Investor Certificate of Deposit begin earning a higher rate of interest, your child can continue to build the balance in their statement savings.

So tell your kid you're getting him a new CD. If he asks, tell him it's "Five Hundred Screaming Greenbacks." Sound better?

Andover Bank
(508) 749-2000

Andover Lawrence Methuen North Andover Tewksbury

Early Investor Savings to [illegible]
Certificate of Deposit will [illegible]

Nancy Chippendale's School of Dance

...where kids always have fun!

Visit Our New Studio During
~ Our Open House ~
September 6 & 7
4:00-8:00 P.M.

BALLET · LYRICAL · JAZZ
TAP · STREET FUNK

- All-Boys Tap & Jazz Classes
- Adult Classes
- Mom & Tot Class for 2-Year-Olds
- "Stretch & Tone"
- 3 Spacious Studios
- Large Parking Lot
- Many Performing Opportunities
- National Gold Award Winning Dance Companies
- Dance Shop on Premises

Conveniently Located off Rte. 495 · 110 Sutton Street

NORTH ANDOVER

(508) 685-5533

Andover High, Doherty Middle, West Middle Bus Routes Cont.

Andover – West Route 25, Bus

6:51 BELLEVUE/STOUFFER
6:52 BELLEVUE/GRANLI
6:53 BELLEVUE/REGIS
6:54 31 BROWN
6:55 23 BROWN
6:56 494 LOWELL
6:57 452 LOWELL
6:58 410 LOWELL

Andover – West Route 26, Bus 18

6:55 LOWELL/GENEVA
6:56 449 LOWELL
6:58 LOWELL/RUTGERS
6:59 RUTGERS/HAMPTON
7:00 HAGGETTS/RUTGERS
7:02 HAGGETTS/LAKESIDE
7:05 BELLEVUE/PATRICIA
7:06 BELLEVUE/RASMUSSEN

Andover – West Route 27, Bus 12

7:18 LOWELL/NOB HILL
7:20 15 GREENWOOD
7:21 GREENWOOD/TIFFANY
7:23 GREENWOOD/COTTONWOOD
7:25 GREENWOOD/CANDLEWOOD
7:26 GREENWOOD/DEAN
7:27 HIGH PLAIN/GREENWOOD

Andover – West Route 28, Bus 16

6:50 143 HAGGETTS POND
6 51 HAGGETTS/BAILEY
6:52 BAILEY/LARCHMONT
6:53 BAILEY/GINA JO
6:55 52 BAILEY
6:56 PLEASANT/OLD SCHOOL HOUSE
6:57 PLEASANT/ASHFORD

Andover – West Route 29, Bus 28

6:53 RIVER/PHEASANT
6:54 RIVER/AVERY
6:56 401 RIVER
6:57 RIVER/RAVEN'S BLUFF
6:59 RIVER/NOLLETT

Andover – West Route 30, Bus 8

6:55 HAGGETTS/GAVIN
6:56 HAGGETTS/ZAMBOM
6:57 HAGGETTS/HACIENDA
6:58 HIGH PLAIN/GOLDEN OAKS
7:00 HIGH PLAIN/DEERFIELD

Andover – West Route 31, Bus 11

6:55 PLEASANT/SEVILLA
6:56 PLEASANT/BOUTWELL
6:57 PLEASANT/BOUTWELL
6:58 HIGH PLAIN/KNOLLCREST
7:00 HIGH PLAIN/PENNI
7:01 HIGH PLAIN/PENDANT
7:02 278 HIGH PLAIN
7:03 247 HIGH PLAIN
7:05 HIGH PLAIN/OLD HIGH PL.

Andover – West Route 32, Bus 12

6:54 CROSS/FOREST HILL
6.55 FOREST HILL/SUGARBUSH
6:57 FOREST HILL/MULBERRY
6:59 RIVER/FOREST HILL
7:00 RIVER/CROSS
7:02 65 CROSS
7:03 BRADY/MONAHAN
7:05 CROSS/BRADY

Andover – West Route 33, Bus 13

6:54 RIVER/FOSSEN
6:55 RIVER/INWOOD
6:56 RIVER/COBBLESTONE
6:57 285 RIVER
6:58 RIVER/GREYBIRCH
6:59 RIVER/WINCHESTER

Andover – West Route 34, Bus 14

6:50 RIVER/SHATTUCK
6:51 RIVER/BRUNDRETT
6:51 206 RIVER
6:52 RIVER/LAUNCHING
6:53 LAUNCHING/GEMINI
6:55 CHANDLER/BELLE ISLE
6:57 CHANDLER/DONALD
6:58 CHANDLER/CLOVERFIELD
6:59 146 CHANDLER

Andover – West Route 35, Bus 15

6:54 BEACON/NOEL
6.55 BEACON/PAULORNETTE
6:56 CHANDLER/SAMOS
6:57 CHANDLER/IRONGATE
7:01 GREENWOOD/CHANDLER
7:02 GREENWOOD/PETTENGILL
7:03 GREENWOOD/DAIRY
7:04 GREENWOOD/GLEASON
7:05 GREENWOOD/STARRWOOD

Andover – West Route 36, Bus 10

6:55 NORTH/MOUNT VERNON
6:57 NORTH/BROOKSIDE
6:59 NORTH/SPRING VALLEY
7:00 NORTH/BROOKSIDE
7:01 NORTH/JOSEPH
7:02 NORTH/MATTHEW
7:03 NORTH/CHANDLER

Andover – West Route 37, Bus 13

7:17 HIGH PLAIN/VIRGINIA
7:18 HIGH PLAIN/TURNER
7:19 HIGH PLAIN/SPENCER
7:20 HIGH PLAIN/SERENITY
7:21 HIGH PLAIN/JUNIPER
7:22 JUNIPER/WOODHAVEN
7:23 CHANDLER/JUNIPER

Andover – West Route 38, Bus 14

7:20 NORTH MAIN/KENILWORTH
7:21 UNION/SHEPLEY
7:23 439 NORTH MAIN
7:24 JULIETTE/TOPPING
7:25 CORBETT/TOPPING
7:26 CORBETT/GEORGE
7:27 CORBETT/PRINCETON
7:28 WILLIAM/POOR
7: 31 LOWELL/CANTERBURY (WEST MIDDLE ONLY)
7: 32 LOWELL/CHANDLER CIR. (WEST MIDDLE ONLY)

Doherty Only Route 39, Bus 16

7:20 UNION/KENILWORTH
7:21 UNION/SHEPLEY
7:24 TOPPING/JULIETTE
7:25 CORBETT/TOPPING
7:26 CORBETT/GEORGE
7:27 CORBETT/PRINCETON
7:28 POOR/WILLIAM
NOTE: OUTBOUND TRANSPORTATION AT END OF THE DAY IS PRROVIDED BY BUS #A5

Andover Only Route 40, Bus 17

7:20 HIGH/OLDE BERRY
7:22 HIGH/LONGWOOD
7:24 HIGH/DOCTOR'S PARK
7:25 HAVERHILL/STIRLING
7:26 HAVERHILL/LINWOOD
7:27 HAVERHILL/YORK
7:28 YORK/BALMORAL
NOTE: OUTBOUND TRANSPORTATION AT END OF THE DAY IS PRROVIDED BY BUS #A5

Andover – West Route 41, Bus 26

6:54 RIVER/FISKE
6:55 122 BAILEY
6:56 BAILEY/QUAIL RUN
6:58 BAILEY/WELLINGTON
7:00 BAILEY/NICHOLAS

awaiting the arrival of...

COTTON STUFF

bagelle®

46 main street, andover • 475.7778
tues. - sat. 10:00 a.m. - 5:30 p.m.; thurs till 7:00 p.m.

WALKER'S GYMNASTICS & DANCE

Family Owned and Operated Since 1978

Gymnastics
• Largest Gymnastics Facility in Greater Lowell
• Viewing Balcony
• Boys/Girls Classes for all Ages
• Boys/Girls USA Competitive
• Power Tumbling for Cheerleaders
• National Safety Certification
• Member USA & AAU
• Home of Area Champions in USA, H.S., College

Dance
• Creative Movement, Classical and Modern Ballet, Pointe, Jazz, Jazz Funk, Hip Hop, Tap
• Our Professional Staff includes: Annette M. Brown, Cynthia Fee, Brian Steele, Katie Espinola, Laura Whittlesey

We've Expanded!
50% Larger Gymnastic Area and Larger Lobby Area

CLASSES BEGIN: SEPTEMBER 5

(508) 459-4954
312 Plain St., Lowell, MA 01852
495 to Lowell Connector, Exit 4 – Ample Parking
"We are committed to excellence."

Pike School Bus Routes

Route 78 Bus 27

67 HIGH	7:24
HIGH/FLINT	7-25
HAVERHILL/LIBERTY	7:27
HAVERHILL/ENMORE	7:28
BALMORAL/ARGYLE	7:29
CANTERBURY/STAFFORD	7:32
WESTMINSTER/ENDICOTT	7:33
WESTMINSTER/CHANDLER CIR.	7:34
LOWELL/LINCOLN STREET	7:34
10 LINCOLN STREET	7:35
42 LINCOLN CIRCLE	7:36
30 SMITHSHIRE	7.38
CENTRAL/BROOK	7:42
ELM/JOHNSON	7:45
CHESTNUT/WHITTIER	7:52
BARTLET/MORTON	7:55
141 MAIN	7:58
SALEM/HIGHLAND	8:01
93 SALEM	8:02
48 GRAY	8:04
222 SALEM	8:06
SALEM/SETON	8:07
293 SALEM	8:08
25 WETHERSFIELD	8:09
17 STINSON	8:11
HOLT/STINSON	8:12
36 BANCROFT	8:13

Route 79 Bus 28

ARGILLA/RUGGERIO	7:20
ALGONQUIN/WABANAKI	7:21
5 COMANCHE	7:23
LOVEJOY/IROQUOIS	7:24
LOVEJOY/ALONESOS	7:25
19 LOVEJOY	7:27
DASCOMB/OSGOOD	7:28
OSGOOD/APPLE BLOSSOM	7:30
OSGOOD/HEARTHSTONE	7:32
OSGOOD/KEYSTONE	7:33
DASCOMB/ACORN	7:36
RIVER/LACONIA	7:40
ANDOVER/WOBURN	7:42
BALLARDVALE/BLACKBERRY	7:43
15 WYNCREST	7:44
ENFIELD/MILLSTONE	7:45
WOBURN/POWERS	7:46
WOBURN/DORIC	7:47
167 WOBURN	7:48
RATTLESNAKE/FOSTERS	7:49
RATTLESNAKE/CARTER	7:50
RATTLESNAKE/COUNTRYSIDE	7:51
SOUTH MAIN/COUNTY	7:52
107 COLONIAL	7:55
FARRWOOD/MOHAWK	7:57
10 WILDWOOD	8:00
HOLT/BLUEBERRY	8:02

Route 80 Bus 29

LOWELL/WINDEMERE	7:20
RUTGERS/SHEFFIELD	7:25
BAILEY/GINA JO	7:27
PLEASANT/SEVILLA	7:28
PLEASANT/ASHFORD	7:30
BAILEY/WELLINGTON	7-32
133 BAILEY	7:33
AVERY/ATWOOD	7:35
399 RIVER	7 37
RIVER/RAVEN'S BLUFF	7:38
GREYBIRCH/GREENBRIAR	7:40
CHANDLER/CLOVERFIELD	7:44
7 NORTH	7:46
CHANDLER/IRONGATE	7:47
BEACON/PAULORNETTE	7:49
HIGH PLAIN/SPENCER	7:52
HIGH PLAIN/VIRGINIA	7:53
LOWELL/WEST PARISH	7:56
LOWELL/CUTLER	7:57
26 CUTLER	7:58
CUTLER/RESERVATION	7:59
RESERVATION/MAYFLOWER	8:00
84 CENTRAL	8:03
ABBOT/SCHOOL	8:04
ABBOT/PHILLIPS	8:05
EASTMAN/ABBOT	8:06
ABBOT BRIDGE/JEFFERSON	8:07
ABBOT/SPRING GROVE	8:08
PORTER/KARLTON	8:09

BACK TO The Books

Watch for children; drive safely.

The Y's Way to Go Back to School

- Pre-School Physical Programs
- Aquatics & Gymnastics Programs
- Youth Team Sports
- Youth Basketball League (YBL)
- Youth Leaders Club
- Monthly Teen Nights!
- Child Care & School Vacation Programs
- Special Family Events

Call the Andover-No. Andover YMCA today for a copy of our Fall-Late Fall-Winter Program Guide or to learn more about our youth classes and programs.

(508) 685-3541

ANDOVER-NO. ANDOVER YMCA
165 Haverhill St., Andover
A Branch of the Merrimack Valley YMCA

It's Here!

The smallest aid that can be programmed.

At long last, the smallest instrument is available with programmable processing.

It fits entirely in the ear canal, and is not noticeable.

It is programmed to provide the most benefit in various listening environments.

Call for a demonstration today:

(508) 475-9595

Audio Hearing Center
79 North Main Street, Andover, MA
(Across from Fire Station)

Andover High, Doherty Middle, West Middle Bus Routes Cont.

Andover – West Route 25, Bus

6:51 BELLEVUE/STOUFFER
6:52 BELLEVUE/GRANLI
6:53 BELLEVUE/REGIS
6:54 31 BROWN
6:55 23 BROWN
6:56 494 LOWELL
6:57 452 LOWELL
6:58 410 LOWELL

Andover – West Route 26, Bus 18

6:55 LOWELL/GENEVA
6:56 449 LOWELL
6:58 LOWELL/RUTGERS
6:59 RUTGERS/HAMPTON
7:00 HAGGETTS/RUTGERS
7:02 HAGGETTS/LAKESIDE
7:05 BELLEVUE/PATRICIA
7:06 BELLEVUE/RASMUSSEN

Andover – West Route 27, Bus 12

7:18 LOWELL/NOB HILL
7:20 15 GREENWOOD
7:21 GREENWOOD/TIFFANY
7:23 GREENWOOD/COTTONWOOD
7:25 GREENWOOD/CANDLEWOOD
7:26 GREENWOOD/DEAN
7:27 HIGH PLAIN/GREENWOOD

Andover – West Route 28, Bus 16

6:50 143 HAGGETTS POND
6 51 HAGGETTS/BAILEY
6:52 BAILEY/LARCHMONT
6:53 BAILEY/GINA JO
6:55 52 BAILEY
6:56 PLEASANT/OLD SCHOOL HOUSE
6:57 PLEASANT/ASHFORD

Andover – West Route 29, Bus 28

6:53 RIVER/PHEASANT
6:54 RIVER/AVERY
6:56 401 RIVER
6:57 RIVER/RAVEN'S BLUFF
6:59 RIVER/NOLLETT

Andover – West Route 30, Bus 8

6:55 HAGGETTS/GAVIN
6:56 HAGGETTS/ZAMBOM
6:57 HAGGETTS/HACIENDA
6:58 HIGH PLAIN/GOLDEN OAKS
7:00 HIGH PLAIN/DEERFIELD

Andover – West Route 31, Bus 11

6:55 PLEASANT/SEVILLA
6:56 PLEASANT/BOUTWELL
6:57 PLEASANT/BOUTWELL
6:58 HIGH PLAIN/KNOLLCREST
7:00 HIGH PLAIN/PENNI
7:01 HIGH PLAIN/PENDANT
7:02 278 HIGH PLAIN
7:03 247 HIGH PLAIN
7:05 HIGH PLAIN/OLD HIGH PL.

Andover – West Route 32, Bus 12

6:54 CROSS/FOREST HILL
6.55 FOREST HILL/SUGARBUSH
6:57 FOREST HILL/MULBERRY
6:59 RIVER/FOREST HILL
7:00 RIVER/CROSS
7:02 65 CROSS
7:03 BRADY/MONAHAN
7:05 CROSS/BRADY

Andover – West Route 33, Bus 13

6:54 RIVER/FOSSEN
6:55 RIVER/INWOOD
6:56 RIVER/COBBLESTONE
6:57 285 RIVER
6:58 RIVER/GREYBIRCH
6:59 RIVER/WINCHESTER

Andover – West Route 34, Bus 14

6:50 RIVER/SHATTUCK
6:51 RIVER/BRUNDRETT
6:51 206 RIVER
6:52 RIVER/LAUNCHING
6:53 LAUNCHING/GEMINI
6:55 CHANDLER/BELLE ISLE
6:57 CHANDLER/DONALD
6:58 CHANDLER/CLOVERFIELD
6:59 146 CHANDLER

Andover – West Route 35, Bus 15

6:54 BEACON/NOEL
6.55 BEACON/PAULORNETTE
6:56 CHANDLER/SAMOS
6:57 CHANDLER/IRONGATE
7:01 GREENWOOD/CHANDLER
7:02 GREENWOOD/PETTENGILL
7:03 GREENWOOD/DAIRY
7:04 GREENWOOD/GLEASON
7:05 GREENWOOD/STARRWOOD

Andover – West Route 36, Bus 10

6:55 NORTH/MOUNT VERNON
6:57 NORTH/BROOKSIDE
6:59 NORTH/SPRING VALLEY
7:00 NORTH/BROOKSIDE
7:01 NORTH/JOSEPH
7:02 NORTH/MATTHEW
7:03 NORTH/CHANDLER

Andover – West Route 37, Bus 13

7:17 HIGH PLAIN/VIRGINIA
7:18 HIGH PLAIN/TURNER
7:19 HIGH PLAIN/SPENCER
7:20 HIGH PLAIN/SERENITY
7:21 HIGH PLAIN/JUNIPER
7:22 JUNIPER/WOODHAVEN
7:23 CHANDLER/JUNIPER

Andover – West Route 38, Bus 14

7:20 NORTH MAIN/KENILWORTH
7:21 UNION/SHEPLEY
7:23 439 NORTH MAIN
7:24 JULIETTE/TOPPING
7:25 CORBETT/TOPPING
7:26 CORBETT/GEORGE
7:27 CORBETT/PRINCETON
7:28 WILLIAM/POOR
7: 31 LOWELL/CANTERBURY (WEST MIDDLE ONLY)
7: 32 LOWELL/CHANDLER CIR. (WEST MIDDLE ONLY)

Doherty Only Route 39, Bus 16

7:20 UNION/KENILWORTH
7:21 UNION/SHEPLEY
7:24 TOPPING/JULIETTE
7:25 CORBETT/TOPPING
7:26 CORBETT/GEORGE
7:27 CORBETT/PRINCETON
7:28 POOR/WILLIAM

NOTE: OUTBOUND TRANSPORTATION AT END OF THE DAY IS PRROVIDED BY BUS #A5

Andover Only Route 40, Bus 17

7:20 HIGH/OLDE BERRY
7:22 HIGH/LONGWOOD
7:24 HIGH/DOCTOR'S PARK
7:25 HAVERHILL/STIRLING
7:26 HAVERHILL/LINWOOD
7:27 HAVERHILL/YORK
7:28 YORK/BALMORAL

NOTE: OUTBOUND TRANSPORTATION AT END OF THE DAY IS PRROVIDED BY BUS #A5

Andover – West Route 41, Bus 26

6:54 RIVER/FISKE
6:55 122 BAILEY
6:56 BAILEY/QUAIL RUN
6:58 BAILEY/WELLINGTON
7:00 BAILEY/NICHOLAS

awaiting the arrival of...

COTTON STUFF

bagelle®

46 main street, andover • 475.7778
tues. - sat. 10:00 a.m. - 5:30 p.m.; thurs till 7:00 p.m.

WALKER'S GYMNASTICS & DANCE

Family Owned and Operated Since 1978

Gymnastics
- Largest Gymnastics Facility in Greater Lowell
- Viewing Balcony
- Boys/Girls Classes for all Ages
- Boys/Girls USA Competitive
- Power Tumbling for Cheerleaders
- National Safety Certification
- Member USA & AAU
- Home of Area Champions in USA, H.S., College

Dance
- Creative Movement, Classical and Modern Ballet, Pointe, Jazz, Jazz Funk, Hip Hop, Tap
- Our Professional Staff includes: Annette M. Brown, Cynthia Fee, Brian Steele, Katie Espinola, Laura Whittlesey

We've Expanded!
50% Larger Gymnastic Area *and* Larger Lobby Area

CLASSES BEGIN: SEPTEMBER 5

(508) 459-4954
312 Plain St., Lowell, MA 01852
495 to Lowell Connector, Exit 4 – Ample Parking
"We are committed to excellence."

Pike School Bus Routes

Route 78 Bus 27

67 HIGH	7:24
HIGH/FLINT	7-25
HAVERHILL/LIBERTY	7:27
HAVERHILL/ENMORE	7:28
BALMORAL/ARGYLE	7:29
CANTERBURY/STAFFORD	7:32
WESTMINSTER/ENDICOTT	7:33
WESTMINSTER/CHANDLER CIR.	7:34
LOWELL/LINCOLN STREET	7:34
10 LINCOLN STREET	7:35
42 LINCOLN CIRCLE	7:36
30 SMITHSHIRE	7.38
CENTRAL/BROOK	7:42
ELM/JOHNSON	7:45
CHESTNUT/WHITTIER	7:52
BARTLET/MORTON	7:55
141 MAIN	7:58
SALEM/HIGHLAND	8:01
93 SALEM	8:02
48 GRAY	8:04
222 SALEM	8:06
SALEM/SETON	8:07
293 SALEM	8:08
25 WETHERSFIELD	8:09
17 STINSON	8:11
HOLT/STINSON	8:12
36 BANCROFT	8:13

Route 79 Bus 28

ARGILLA/RUGGERIO	7:20
ALGONQUIN/WABANAKI	7:21
5 COMANCHE	7:23
LOVEJOY/IROQUOIS	7:24
LOVEJOY/ALONESOS	7:25
19 LOVEJOY	7:27
DASCOMB/OSGOOD	7:28
OSGOOD/APPLE BLOSSOM	7:30
OSGOOD/HEARTHSTONE	7:32
OSGOOD/KEYSTONE	7:33
DASCOMB/ACORN	7:36
RIVER/LACONIA	7:40
ANDOVER/WOBURN	7:42
BALLARDVALE/BLACKBERRY	7:43
15 WYNCREST	7:44
ENFIELD/MILLSTONE	7:45
WOBURN/POWERS	7:46
WOBURN/DORIC	7:47
167 WOBURN	7:48
RATTLESNAKE/FOSTERS	7:49
RATTLESNAKE/CARTER	7:50
RATTLESNAKE/COUNTRYSIDE	7:51
SOUTH MAIN/COUNTY	7:52
107 COLONIAL	7:55
FARRWOOD/MOHAWK	7:57
10 WILDWOOD	8:00
HOLT/BLUEBERRY	8:02

Route 80 Bus 29

LOWELL/WINDEMERE	7:20
RUTGERS/SHEFFIELD	7:25
BAILEY/GINA JO	7:27
PLEASANT/SEVILLA	7:28
PLEASANT/ASHFORD	7:30
BAILEY/WELLINGTON	7-32
133 BAILEY	7:33
AVERY/ATWOOD	7:35
399 RIVER	7 37
RIVER/RAVEN'S BLUFF	7:38
GREYBIRCH/GREENBRIAR	7:40
CHANDLER/CLOVERFIELD	7:44
7 NORTH	7:46
CHANDLER/IRONGATE	7:47
BEACON/PAULORNETTE	7:49
HIGH PLAIN/SPENCER	7:52
HIGH PLAIN/VIRGINIA	7:53
LOWELL/WEST PARISH	7:56
LOWELL/CUTLER	7:57
26 CUTLER	7:58
CUTLER/RESERVATION	7:59
RESERVATION/MAYFLOWER	8:00
84 CENTRAL	8:03
ABBOT/SCHOOL	8:04
ABBOT/PHILLIPS	8:05
EASTMAN/ABBOT	8:06
ABBOT BRIDGE/JEFFERSON	8:07
ABBOT/SPRING GROVE	8:08
PORTER/KARLTON	8:09

BACK TO The Books

Watch for children; drive safely.

The Y's Way to Go Back to School

- Pre-School Physical Programs
- Aquatics & Gymnastics Programs
- Youth Team Sports
- Youth Basketball League (YBL)
- Youth Leaders Club
- Monthly Teen Nights!
- Child Care & School Vacation Programs
- Special Family Events

Call the Andover-No. Andover YMCA today for a copy of our Fall-Late Fall-Winter Program Guide or to learn more about our youth classes and programs.

(508) 685-3541

ANDOVER-NO. ANDOVER YMCA
165 Haverhill St., Andover
A Branch of the Merrimack Valley YMCA

It's Here!

The smallest aid that can be programmed.

At long last, the smallest instrument is available with programmable processing.

It fits entirely in the ear canal, and is not noticeable.

It is programmed to provide the most benefit in various listening environments.

Call for a demonstration today:

(508) 475-9595

Audio Hearing Center
79 North Main Street, Andover, MA
(Across from Fire Station)

South Elementary School Kindergarten Bus Routes

STOP STOP

Bus A – a.m. Outbound

11:19	233 ANDOVER
11:20	43 RIVER
11:21	96 RIVER
11:22	LACONIA/SPARTA
11:23	LACONIA/MESSINIA
11:25	191 ANDOVER
11:27	TEWKSBURY/MARLAND
11:28	TEWKSBURY/CENTER
11:29	YARDLEY/GARFIELD
11:30	YARDLEY/COPELY
11:32	21 CHESTER
11:33	46 CLARK
11:34	DAVID/GERMANO
11:35	ACORN/BUTTONWOOD
11:36	ACORN/HAZELWOOD
11:38	24 BRADLEY
11:39	92 ANDOVER

Bus A – p.m. Inbound

11:42	ABBOT BRIDGE/JEFFERSON
11:44	HENDERSON/MARION
11:45	SCHOOL/RIDGE
11:47	62 ABBOT
11:49	12 SPRING GROVE
11:50	PORTER/TIMOTHY
11:51	15 PORTER
11:52	SOUTH MAIN/HIDDEN
11:53	HIDDEN/GARDNER
11:55	139 HIDDEN
11:56	28 ORCHARD CROSSING
11:59	SUNSET/ARCADIA
12:00	COUNTRYSIDE/PEACHTREE
12:02	439 SOUTH MAIN
12:03	SOUTH MAIN/COTTAGE
12:04	MORNINGSIDE/CLOVER
12:06	81 RATTLESNAKE
12:07	98 RATTLESNAKE
12:08	RATTLESNAKE/PINE TREE
12:09	RATTLESNAKE/CARTER
12:10	RATTLESNAKE/FOSTERS
12:11	125 RATTLESNAKE
12:12	WOBURN/POWERS

Bus B – a.m. Outbound

11:20	14 BELKNAP
11:22	13 PINECREST
11:24	ALDERBROOK/LAVENDER HILL
11:26	ROCKY HILL/LINDA
11:27	LINDA/NANCY
11:29	COLONIAL/PATRIOT
11:30	SOUTH MAIN/COLONIAL
11:33	5 MONTEGO
11:35	48 FARRWOOD
11:36	FARRWOOD/AGAWAM
11:37	520 SOUTH MAIN
11:38	432 SOUTH MAIN

"School days... school days..."

St. Augustine and Shawsheen Bus Routes Cont.

(Continued from page 13A)

8:23	15 BELKNAP
8:25	19 ORCHARD CROSSING
8:27	41 HIDDEN
8:28	PORTER/ALDEN
8:30	ABBOT BRIDGE/ EASTMAN
8:31	ABBOT BRIDGE/ HARTFORD
8:32	ABBOT/PHILLIPS
8:33	SCHOOL/LOCKE
8:35	TIME TO ST. AUGUSTINE'S
8:38	30 RAILROAD
8:42	TIME TO SHAWSHEEN

St. A's, Shawsheen Route 90 Bus A5

7:50	178 JENKINS (AM ONLY)
8:15	RIVER/ BRUNDRETT
8:16	188 RIVER
8:17	LAUNCHING/ APOLLO
8:18	239 RIVER
8:19	RIVER/FOSSEN
8:20	RIVER/INWOOD
8:21	GREYBRICH/ GREENBRIAR
8:23	RIVER/ GREYBIRCH
8:25	73 CROSS
8:26	BRADY/MONAHAN
8:28	FOREST HILL/ SUGARBUSH
8:29	FOREST HILL/ ALPINE
8:30	FOREST HILL/ BITTERSWEET
8:31	266 CHANDLER
8:32	CHANDLER/ DONALD
8:33	CHANDLER/ CLOVERFIELD
8:34	131 CHANDLER
8:40	TIME TO SHAWSHEEN
8:45	TIME TO ST. AUGUSTINE'S

Shawsheen Only Route 91 Bus 29

8: 30	67 HIGH
8:31	172 HIGH
8:32	CRESCENT/ LONGWOOD
8:33	93 HAVERHILL
8:34	STIRLING/ DUMBARTON
8:35	HAVERHILL/ CARLISLE
8:39	TOPPING/ JULIETTE
8:40	CORBETT/ JULIETTE
8:41	CORBETT/ TOPPING
8:42	PRINCETON/ GEORGE
8:43	TIME TO SHASHEEN

Note: Students use Bus #30 outbound at the end of the day.

Shawsheen Only Route 91 Bus 29

8:05	UNION/BINNEY
8:06	UNION/SHEPLEY
8:10	SHAWSHEEN SCHOOL
8:19	BALMORAL/ CARISBROOKE
8:20	BALMORAL/ ARGYLE
8:22	STIRLING/ DUMBARTON
8:24	HIGH @ DOCTORS PARK
8:26	CRESCENT/ LONGWOOD
8:27	HIGH/LONGWOOD
8:28	HIGH/OLDE BERRY
8:29	HIGH/BURNHAM
8:30	HIGH/HARDIGAN COURT
8:31	HIGH/TEMPLE
8:32	14 HIGH
8:35	TIME TO ST. AUGUSTINE'S
8:38	CENTRAL/ OLD SOUTH
8:39	PHILLIPS/ OLD CAMPUS
8:42	TIME TO BANCROFT

Creative Arts

The Arts for All Ages

Open House Sept. 16 - 2-4 pm

Instrument Petting Zoo - Demonstration Guitar & Percussion Lessons
Mini-Piano Recital - Call for more information

Traditional & Suzuki Music Instruction
Ensembles - Caribbean Rhythms Class
Art Classes Ages 2 - Adult
Theatre for Children & Adults
Arts & Crafts Workshops for Adults

25 Woburn St., Reading 01867 - 942-0538

COMPUTER TRAINING

START YOUR NEW CAREER SEPTEMBER 8TH

- PC BUSINESS SOFTWARE APPLICATIONS
- PC/NETWORK TECHNICAL SUPPORT
- VISUAL BASIC ♦ VISUAL (++/WINDOWS PROGRAMMING
- MEDICAL OFFICE ADMINISTRATION ♦ MICROSOFT OFFICE SPECIALIST

CLC

COMPUTER LEARNING CENTER
"A Great Place to Learn a Living"

- Financial Aid Assistance to Qualified Students
- Job Placement Assistance

DAY AND EVENING CLASSES FORMING NOW!

CALL TODAY!

Somerville (617) 776-3500
Methuen (508) 794-0233

Give Your Child The Education You Wish You Had

- a personal focus
- challenging academics
- attention to values
- arts and sports

The Clark School
Grades K thru 8
487 Locust Street
Danvers, MA
508-777-4699

UNDERGROUND MUSIC

Andover's Own Music Store

CD's (new & used)
Tapes • Albums
Posters • Blank Tapes • Gifts
Gift Certificates
& much, much more!

Open 7 Days a Week
M-F 10 a.m. - 8 p.m.
Sat. 9 a.m. - 5 p.m.
Sun. 12 - 5 p.m.

DISCOVER VISA AMERICAN EXPRESS

UNDERGROUND MUSIC
(Under Brueggar's)
10 Main Street
474-5044

Bancroft School Kindergarten Bus Routes

STOP STOP

Bus A – a.m. Outbound	
11:18	100 SALEM
11:21	PROSPECT/BUCHAN
11:23	203 SALEM
11:24	45 GRAY
11:25	26 GRAY
11:26	SALEM/COVENTRY
11:28	WETHERSFIELD/CAMERON
11:29	SAGAMORE/SEQUOIA
11:31	46 WILDWOOD
11:32	SHAW/CHATHAM
11:33	SHAW/HAVEN
11:34	237 HOLT
11:35	VINE/COLLEGE
11:37	133 HOLT
11:38	SALEM/STONEHEDGE
11:39	SALEM/HIGHLAND
11:40	MAIN/WHEELER
11:41	BARTLET/MORTON
11:42	74 MORTON
11:43	MORTON/MEMORIAL
11:44	122 CHESTNUT
11:45	160 CHESTNUT
11:47	KATHLEEN/MARIE
11:49	166 SUMMER
11:50	SUMMER/STEVENS

Bus A – p.m. Inbound	
11:52	69 SUMMER
11:53	15 STRATFORD
11:54	CHESTNUT/AVON
11:55	CHESTNUT/PASHO
11:56	CHESTNUT/WHITTIER
11:57	WHITTIER/PARK
11:58	ELM/DEARBORN
11:59	6 SHIPMAN
12:00	COOLIDGE/CHEEVER
12:02	18 ELYSIAN
12:04	BURTON FARM/WESTWIND
12:05	PINE/LUCERNE
12:06	56 SUMMER
12:07	ELM/ELM COURT

Bus B – p.m. Inbound	
11:55	BARTLET/CHESTNUT
11:56	ELM/SUMMER
11:58	36 MAPLE
11:59	14 WALNUT
12:00	99 HIGH
12:02	LONGWOOD/CRESCENT
12:05	HIGH/TEMPLE
12:07	NORTH MAIN/SWEENEY

Stop, look and listen before crossing the street.

Andover High Access Routes

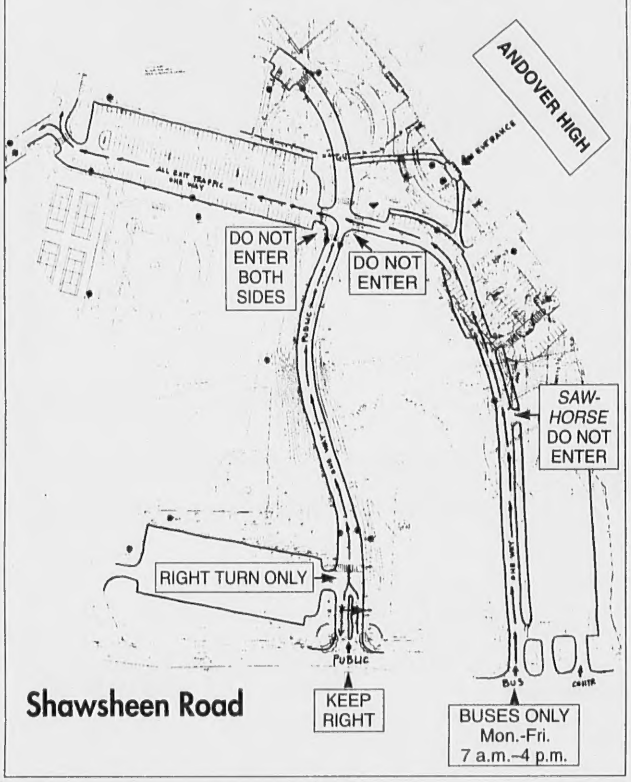

Quality and Accuracy in Eyewear.

Aren't they worth waiting for?

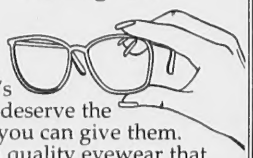

Your children's eyes deserve the best you can give them. High quality eyewear that looks and feels great ... and assured accuracy in filling your prescription. Let us devote the time and attention needed for that perfect pair of eyeglasses.

AndOver Optical

Opt for the Best!

42 Main Street,
Andover, MA 01810
Eyewear Specialists
Our Only Business

475-6084

John A. Simko, F.N.A.O., Reg. Optician
Jennifer Simko-Lochiatto, Reg. Optician

Lydia's Hair and Nails

Stop in for a free consultation for hair or nails.

TO ALL CLIENTS INCLUDING MEN!
We have extended our nail service Monday-Saturday

– *SPECIAL* –
Student Cut
w/Shampoo
$12 (Short Hair) & up

2 Elm Square
ANDOVER
(Main St. Across From Library)

475-4721

Open: Mon. Thru. Sat.
Evenings: Wed., Thur. & Fri.

FUN-TIME WITH JODY

Classes for 2 & 3 year olds with Mom

- Singing
- Storytime
- Playdough
- Parachute
- Puzzles
- Instruments

and more ...

Call:
Jody Brickman
470-3509

Classes begin the week of October 9th on Tuesday or Friday mornings in Andover.

Sign up early. Classes fill quickly!

Krazy 'bout Kids

NOW ACCEPTING FALL & WINTER CONSIGNMENTS

475-6704

In The Archway
Olde Andover Village
93 Main Street / Andover

Hrs. Mon. 10-4; Tues.-Sat. 10-5

Consignments Accepted Mon., 10-4, or by Appt.

Sanborn School Kindergarten Bus Routes

STOP STOP

Bus A – a.m. Outbound		Bus A – p.m. Inbound	
11:23	HAGGETTS/WOODHILL	11:45	GREENWOOD/TIFFANY
11:24	BAILEY/LARCHMONT	11:46	CANDLEWOOD/LANSBURY
11:25	33 BAILEY	11:47	GREENWOOD/DEAN
11:26	GINA JO/PENBROOK	11:50	274 LOWELL
11:29	RUTGERS/RINDGE	11:51	WINDEMERE/CRICKET
11:30	RUTGERS/HAMPTON	11:53	27 WINDEMERE
11:32	126 BELLEVUE	11:55	22 CUTLER
11:33	BELLEVUE/GRANLI	11:56	32 RESERVATION
11:34	BELLEVUE/HAGGETTS	11:58	ARGILLA/FAIRFAX
11:35	BELLEVUE/STOUFFER	11:59	STRAWBERRY/RENNIE
11:36	BELLEVUE/PRESTON	12:01	ARGILLA/PENACOOK
11:37	OSGOOD/BLANCHARD	12:02	71 ANDOVER
11:38	157 OSGOOD	12:03	35 DASCOMB
11:39	36 BELLEVUE	12:04	DASCOMB/DURHAM
		12:06	1 APPLE BLOSSOM
		12:07	68 OSGOOD
		12:08	OSGOOD/HEARTHSTONE
		12:09	OSGOOD/KEYSTONE

Open house for all kindergarten students will be Tuesday, September 12, 1995. The first full session for kindergarten students will be held on Wednesday, September 13, 1995. A.M. kindergarten students will report with their parents at 8:45 a.m., and p.m. kindergarten students will report at 12:30 p.m. with their parents on September12, 1995. Transportation will begin for all kindergarten students on September 13, 1995.

Bear necessities for back to school...

bear backpacks...
pencil boxes...
bookmarks...
address books...
journals...
and a teddy bear to study with...

Where teddy bears and friends meet!

Crispin's Bears™
23 Barnard Street • Andover, MA 01810
(508) 474-4433 • Tue.-Sat. 10-5, Thurs. 10-7

"It Could Never Happen To My Child"

But, every forty seconds another child becomes lost or missing in America.

Imagine... Your child is missing...time is critical. Would you know what to do!

The Child Shield, U.S.A.™ program offers parents "The Ultimate Protection For Their Child" through educational material first and an effective, organized, extensive recovery system utilizing National Law Enforcement, FBI, Missing Children's Alliance and Network Media Organizations.

The program consists of videotape and photo registration service, secure storage of tapes, secret code identification numbering system, fingerprinting, educational material and a thorough recovery system assured by our extensive distribution network.

CHILD SHIELD, U.S.A.™
"An Investment In Your Peace Of Mind"
The cost of this invaluable service is only $35 for two full years!
CALL YOUR REGISTERED AGENT TODAY FOR LITERATURE AND MORE INFORMATION · 603-893-6135

WEST MIDDLE SCHOOL'S

WEST FEST '95

September 29, 30 and October 1

Friday, 6-10 pm
Saturday, 11-10 pm
Sunday, noon-6 pm

☆☆☆☆

New Location for '95 Only!
West Elementary School
Beacon Street, Andover
Parking at West Middle
Shawsheen Road
Free Shuttle Bus Service to West Elementary

RIDES · GAMES · FOOD

Featuring "Dunk Tank and Candyworld"
New - Face Painting

Sunday
Ride All Day • Pay One Price
$10/Person

"Proceeds to Benefit Student Fund"

Midway by Sam Pino Amusements
"Rides for all occasions"

Le Studio de Ballet

2 Dundee Park Andover

Currently enrolling for Fall Term

Term begins 11 September 1995
Phone 508–470–1381

Small classe size
All classes accompanied by pianistes

Preparatory Division
Ages 5 through 8
Students placed according to age

Main Division
Age 8 and up
Graded levels; placement by experience

Extension Division
Adults and Teens
Morning and evening classes
Seniors especially welcome
Registration ongoing

Margaret A. Earle, Director
Evgenia Mironovich, Principal Pianiste
Svetlana Seifer, Associate Pianiste

STARLITE CAR WASH

Clean Your Car For Back-To-School

$2.00 OFF
(Reg. Price) On Any Value Deal Package with this ad thru Sept. 30, '95

VALUE DEALS/Reg. Price		
1.	Wash, Polish Wax, Blue Coral Wax, Undercarriage, Rust Inhibitor, Wheel Brite, Spot Free Rinse	$12
2.	Wash, Polish Wax, Undercarriage, Rust Inhibitor, Wheel Brite, Spot Free Rinse	$10
3.	Wash, Sealer Wax, Undercarriage, Rust Inhibitor, Spot Free Rinse	$8

107 Main Street, Rt. 28 / North Reading / (508) 664-4792
Open: Mon.-Fri. 7:30-7, Sat. 7:30-6, Sun. 7:30-5

SCHOOL YOUTH GROUPS - INQUIRE ABOUT CAR WASH FUND RAISERS

THE AMISH TRADER

We Specialize in Unique Quality Authentic Hand-Made Amish Crafts direct from the craftsmen in Lancaster Country, PA to you.

Just A Few Of Our Items...

- Traditional Solid Oak and Cherry Dining Room Sets
- China Hutches & Drysinks
- Pencil Post & Canopy Bedroom Suites
- Hand-Stitched Quilts & Wallhangings
- Roll Top Desks & File Cabinets
- Entertainment Centers
- Victorian Gazebos
- Garden & Utility Shed
- Custom Buildings
- Heirloom Rocking Chairs & Cedar Hope Chests
- Hand-dipped & Poured Candles
- Homemade Soap
- Unique Handmade Crafts & Gift Items

Mon & Tues 9-6
Wed 9-7
Thurs & Fri 9-8
Saturday 8-6,
Sunday 11-4
OPEN LABOR DAY 10-6

New England's Amish Outlet Store.

THE AMISH TRADER
120 Main St., Route 28
(across from Kitty's)
North Reading, MA • 508-664-4462

West Elementary School Kindergarten Bus Routes

STOP STOP

Bus A – a.m. Outbound

11:21 235 HIGH PLAIN
11:23 HIGH PLAIN/GOLDEN OAKS
11:24 HIGH PLAIN/PENNI
11:25 HIGH PLAIN/KNOLLCREST
11:26 HAGGETTS/HACIENDA
11:27 HAGGETTS/ZAMBOM
11:30 60 PLEASANT
11:32 73 BAILEY
11:35 AVERY/ATWOOD
11:36 AVERY/STONEYBROOK
11:38 RIVER/RAVEN'S BLUFF
11:39 RIVER/NOLLETT
11:40 292 RIVER
11:41 81 CROSS
11:42 FOREST HILL/BRIERWOOD
11:43 FOREST HILL/WINTERGREEN
11:44 FOREST HILL/BITTERSWEET

Bus A – p.m. Inbound

11:45 252 RIVER
11:46 RIVER/FOSSEN
11:47 5 LAUNCHING
11:48 LAUNCHING/GEMINI
11:49 271 CHANDLER
11:52 172 RIVER
11:54 209 RIVER
11:59 RIVER/BULFINCH
12:00 29 RIVER
12:01 141 NORTH
12:02 NORTH/BROOKSIDE
12:03 68 NORTH
12:05 IRONGATE/PAULINE
12:09 58 CHANDLER
12:10 CHANDLER/SAMOS

A B C's

West Elementary School Kindergarten Bus Routes

STOP STOP

Bus B – a.m. Outbound

11:19 BEACON/PAULORNETTE
11:20 192 BEACON
11:22 CORBETT/JULIETTE
11:23 435 NORTH MAIN
11:34 60 BURNHAM
11:35 BURNHAM/DUFTON
11:36 18 BURNHAM
11:38 159 HIGH
11:39 HAVERHILL/FLEMING
11:40 39 ENMORE
11:41 33 DUFTON
11:42 30 LINWOOD
11:43 HAVERHILL/YORK
11:45 22 RAILROAD

Bus B – p.m. Inbound

11:48 SHAWSHEEN/BRECHIN
11:49 LINCOLN/CYR
11:51 149 SHAWSHEEN
11:53 168 LOWELL
11:54 14 THEODORE
11:58 WEST PARISH/THRESHER
11:59 BIRCH/THRESHER
12:01 44 HIGH PLAIN
12:03 GREENWOOD/STARWOOD
12:04 143 GREENWOOD
12:07 JUNIPER/WOODHAVEN
12:08 30 JUNIPER

and 1 2 3's

New Porsche Arrivals

1995 C4 Cabriolet Red, Beige leather
1991 C4 Cabriolet Red, Beige leather
1994 C4 Wide-Body Black on Black
1991 928 S4 Marine Blue, Blue leather, Automatic

1996 Taking orders for the New C4 and Bi-Turbo

1997 TIME TO ORDER YOUR NEW **BOXSTER**

Call for current pre-owned inventory

We have many pre-owned Porsches to choose from!

PARK PORSCHE

222 Lowell Street, Lawrence, Ma • (508) 686-9743

Get ready for the ride of your life.™

The new A4. Coming in September.

Audi

Starting at $26,500

PARK AUDI

222 Lowell Street, Lawrence, Ma • (508) 686-9743

ANDOVER JUNIOR FOOTBALL LEAGUE

★ REGISTRATION ★

Wednesday, Sept. 6th, 6-7 p.m.
Thursday, Sept. 7th, 6-7 p.m.

★ PLACE ★

Doherty Middle School at Bartlet Street Entrance

★ AGES ★

10-14

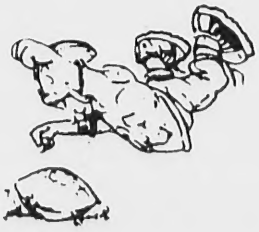

★ FEE ★

$50 per child
$75 for two children or more

INSTRUCTIONAL LEAGUE - Ages 5-9 $29 (Thru DCS)

VOLUNTEERS NEEDED TO HELP - PLEASE CALL
TED TEICHERT FOR MORE INFORMATION AT 689-9932